

SECTION 14 TOWN 33 N RANGE 10 E
TOWN OF UPHAM LANGLADE COUNTY
WISCONSIN

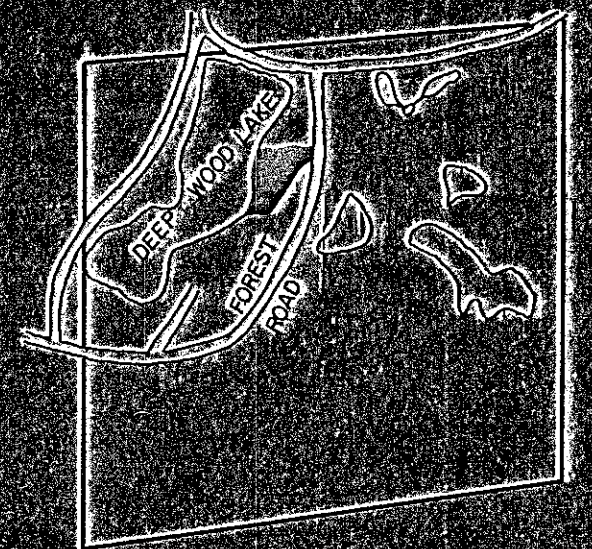

LOCATION PLAN



ASSUMED

LEGEND

- 1" IRON PIPE
- ⊗ BRASS CAP MONUMENT (EXISTING)
- ⊙ 2" IRON PIPE
- ⊗ PRIVATE

BIRCH GROVE

DESCRIPTION OF ROAD (PROPOSED)

A parcel of land located in the Southeast one-quarter (SE¹/₄) of the Northwest one-quarter (NW¹/₄) of Section 14, Town 33 North, Range 10 East, Town of Upham, Langlade County, Wisconsin, also located in Government Lot #5, being more particularly described as follows:

Commencing at the North one-eighth (N¹/₈) Corner on the North-South one-quarter (N-S¹/₄) line and also the Northeast (NE) Corner of Government Lot #5, in Section 14, Town 33 North, Range 10 East, Town of Upham, Langlade County, Wisconsin; Thence S0°-00'-00" W along the North-South one-quarter (N-S¹/₄) line of Section 14 and also the East line of Government Lot #5, 119.87 feet; Thence S30°-28'-30" W, 624.42 feet to the Point of beginning and also the North Right of Way line of Proposed Road; Thence S55°-46'-42" E along the North Right of Way line of Proposed Road, 310.79 feet to the centerline of Forest Road, 66.00 feet to the South Right of Way line of Proposed Road; Thence N55°-46'-42" W along the South Right of Way line of Proposed Road, 305.87 feet; Thence N30°-28'-30" E, 66.48 feet to the Point of Beginning. Area equals 20,350 square feet or .47 acres.

I, Gary A. Radtke, Registered Land Surveyor, certify that this is a correct description of the above described Proposed Road.

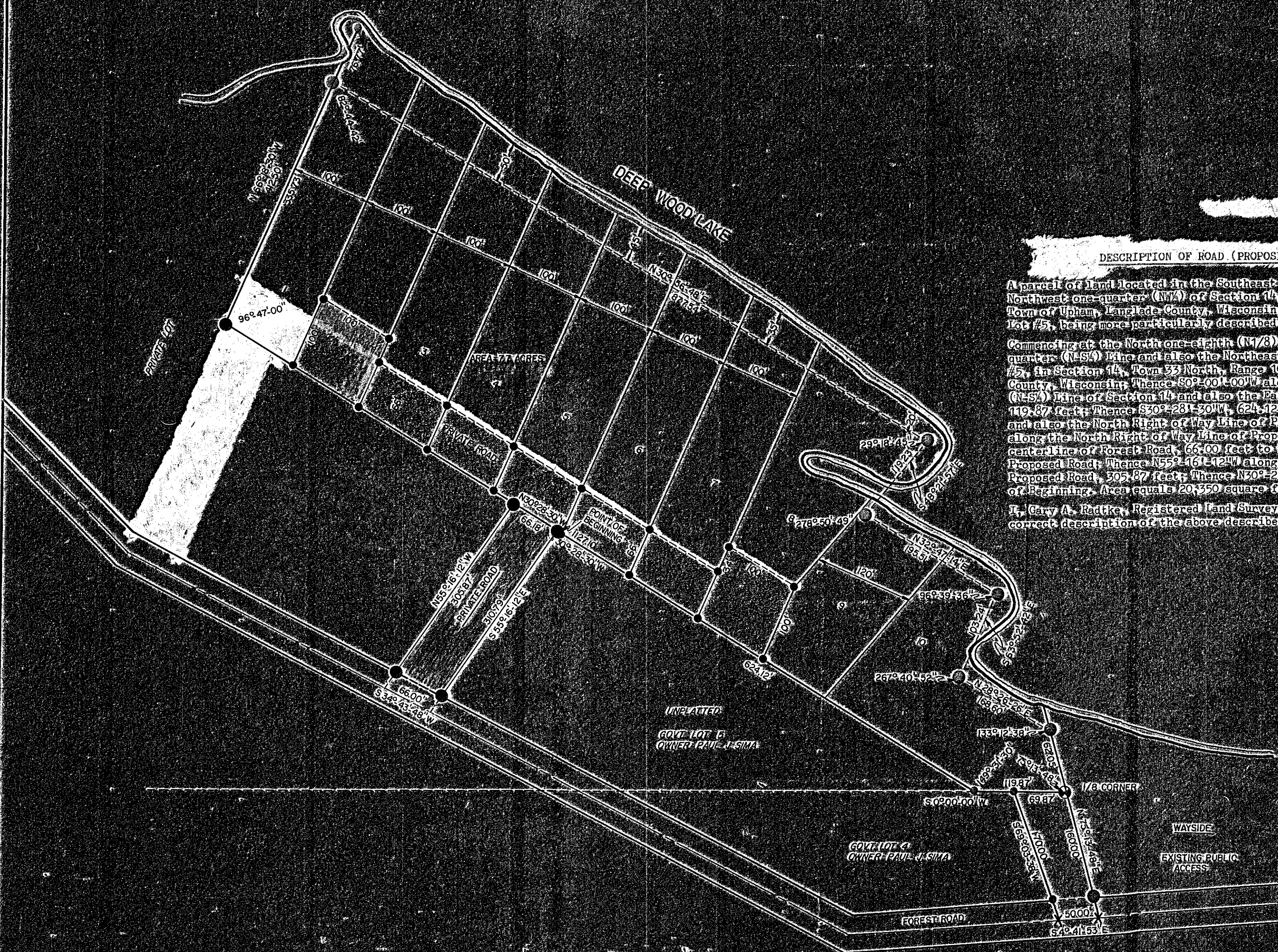

UNPLATTED
GOVT. LOT #5
OWNER: PAUL J. SIMA

GOVT. LOT #4
OWNER: PAUL J. SIMA

WAYSIDE
EXISTING PUBLIC
ACCESS

RECORD # 30022
LANGLADE COUNTY SURVEYORS OFFICE
DATE FILED 10/24/78 BY D.T.

DYNAMIC ENGINEERING & SURVEYING INC.

SCALE: 1"=100'	PROJECT #	BY	DATE
DATE: OCT. 22, 1978			
DRN: D.R.B.	REV:		
CHKD:			
DATE:			
McNEIL-WEST-McCORMICK		937-S-73	