

DESCRIPTIONS OF ROADS

A

A parcel of land located in the East one-half (E½) of the Southeast one-quarter (SE¼) of the Southwest one-quarter (SW¼) of the Section 11, Town 30 North, Range 11 East, Town of Rolling Langlade County, Wisconsin, being more particularly described as follows;

Commencing at the South one-quarter (S¼) Corner of Section 11, T. 30N., R. 11E., Town of Rolling, Langlade County, Wisconsin, Thence S. 89°-34'-26"W. along the South Section Line of Section 11, 109.77 feet, Thence N. 0°-36'-34"W. 400.00 feet to the Point of Beginning, Thence N. 0°-36'-34"W. 420.00 feet, Thence N. 89°-36'-34"W. 66.00 feet, Thence S. 17°-11'-16"E. 220.32 feet, Thence S 17°-36'-35"W. 211.11 feet, Thence S. 82°-26'-26"E. 66.68 feet to the Point of Beginning.

B

A parcel of land located in the East one-half (E½) of the Southeast one-quarter (SE¼) of the Southwest one-quarter (SW¼) of the Section 11, Town 30 North, Range 11 East, Town of Rolling Langlade County, Wisconsin, being more particularly described as follows;

Commencing at the South one-quarter (S¼) Corner of Section 11, T. 30N., R. 11E., Town of Rolling, Langlade County, Wisconsin, Thence S. 89°-34'-26"W. along the South Section Line of Section 11, 109.77 feet, Thence N. 0°-36'-34"W. 400.00 feet to the Point of Beginning, Thence N. 0°-36'-34"W. 420.00 feet, Thence S. 18°-03'-24"E. 220.13 feet, Thence S. 16°-50'-16"W. 220.13 feet to the Point of Beginning.

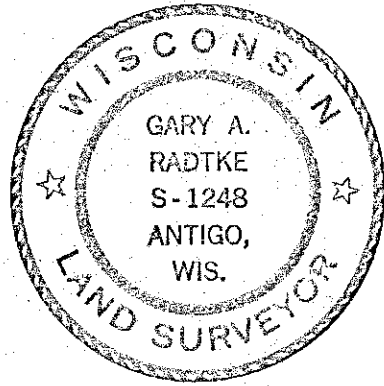

I, Gary A. Radtke, Registered Land Surveyor, Certify that this map is a correct representation of all exterior boundaries of the survey and done under the direction of James Hackbarth owner of said property, that I have complied with the Provisions of Chapter 236 of the Wisconsin State Statutes and the Sub-division Regulations of Langlade County.

Gary A. Radtke RLS-1248

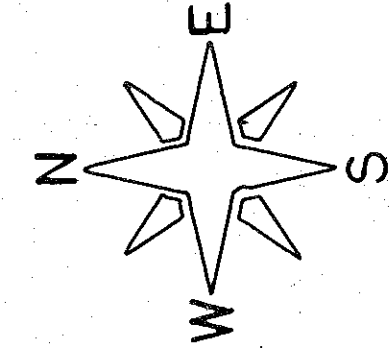

S. 1/4 SEC. 11

109.77' S 89° 34' 26" W C.T.H. "D"

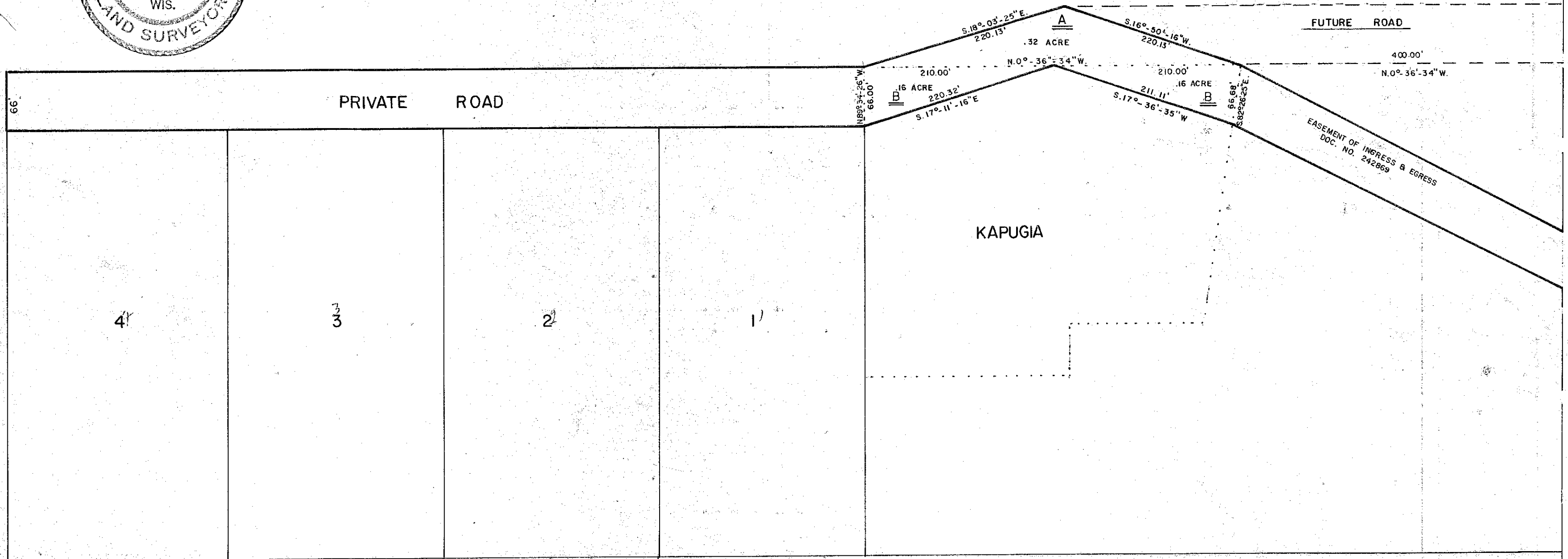

RECORD # 30031
 LANGLADE COUNTY SURVEYORS OFFICE
 DATE FILED: 5/24/93 BY: D.T.

DYNAMIC ENGINEERING & SURVEYING INC.			
SCALE 1" = 100'	REVISIONS	BY	DATE
DATE 4-4-78			
DR. N. BV.	CKD.		
AP. VD.			
TITLE HACKBARTH	NO. 791-78S		