

DESCRIPTION

A parcel of land located in the Southeast one-quarter (SE $\frac{1}{4}$) of the Northeast one-quarter (NE $\frac{1}{4}$) of Section 7, T.30N., R.12E., Town of Norwood, Langlade County, Wisconsin, being more particularly described as follows;

Commencing at the East one-quarter (E $\frac{1}{4}$) Corner of Section 7, T.30N., R.12E., Town of Norwood, Langlade County, Wisconsin, Thence N0°-00'-00"W along the East Section Line of said Section 7, 353.00 feet, Thence N89°-52'-51"W, 33.00 feet to the West Right of Way Line of Trout Road and the Point of Beginning, Thence continuing N89°-52'-51"W, 402.60 feet, Thence N0°-00'-00"W, 300.00 feet, Thence S89°-52'-51"E, 402.60 feet to the West Right of Way Line of Trout Road, Thence S0°-00'-00"E along the West Right of Way Line of Trout Road, 300.00 feet to the Point of Beginning, 3 Acres including Road Right of Way.

I, Gary A. Radtke, Registered Land Surveyor certify that I made such map and survey under the direction of Mr. Gerald Markgraf, owner of said land. That the map is a correct representation of all exterior boundaries of the survey.

Gary A. Radtke
GARY A. RADTKE S*1248

16Sep77

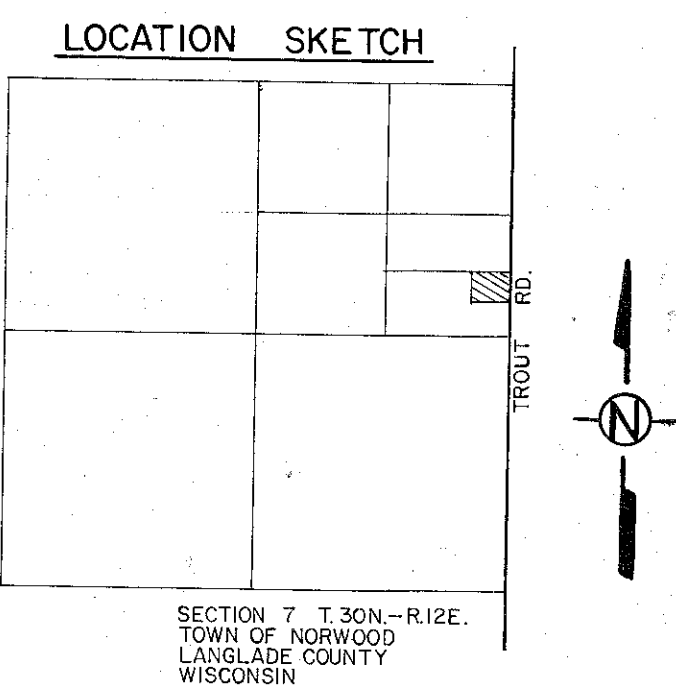
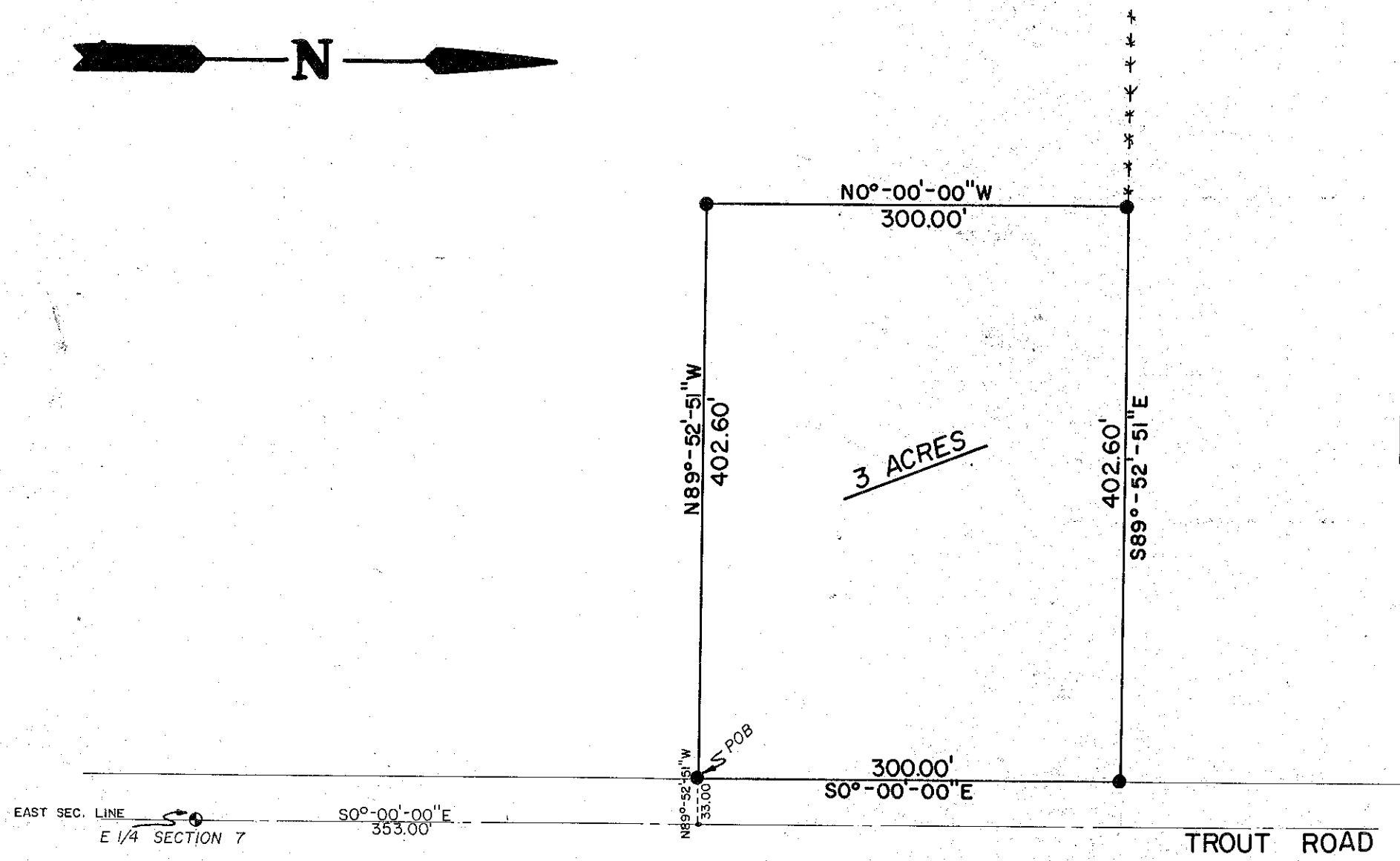

RECORD # 30040
LANGLADE COUNTY SURVEYORS OFFICE
DATE FILED: 5/24/93 BY: D.T.

DYNAMIC ENGINEERING / SURVEYING INC.			
SCALE	1" = 100'	REVISIONS	BY DATE
DATE	9-15-77		
DR'N.	D.T.K.	CKD.	GM
AP'VD.	GR		
TITLE	G. MARKGRAF		NO. 750-77S

BRUNING 40-105