

DESCRIPTION

A parcel of land located in the Southeast one-quarter (SE $\frac{1}{4}$) of the Northeast one-quarter (NE $\frac{1}{4}$) of Section 7, T.30N., R.12E., Town of Norwood, Langlade County, Wisconsin, being more particularly described as follows;

Commencing at the East one-quarter (E $\frac{1}{4}$) Corner of Section 7, T.30N., R.12E., Town of Norwood, Langlade County, Wisconsin, Thence N89°-52'-51"W along the East - West Center Section Line of said Section 7, 33.00 feet to the West Right of Way Line of Trout Road and the Point of Beginning, Thence continuing N89°-52'-51"W along the East - West Center Section Line of said Section 7, 957.00 feet, Thence N0°-00'-00"W, 220.00 feet, Thence S89°-52'-51"E, 957.00 feet to the West Right of Way Line of Trout Road, Thence S0°-00'-00"E along the West Right of Way Line of Trout Road, 220.00 feet to the Point of Beginning, 5 Acres including Road Right of Way.

I, Gary A. Radtke, Registered Land Surveyor certify that I made such map and survey under the direction of Mr. Gerald Markgraf, owner of said land. That the map is a correct representation of all exterior boundaries of the survey.

Gary A. Radtke
 GARY A. RADTKE S-1248

16Sep77

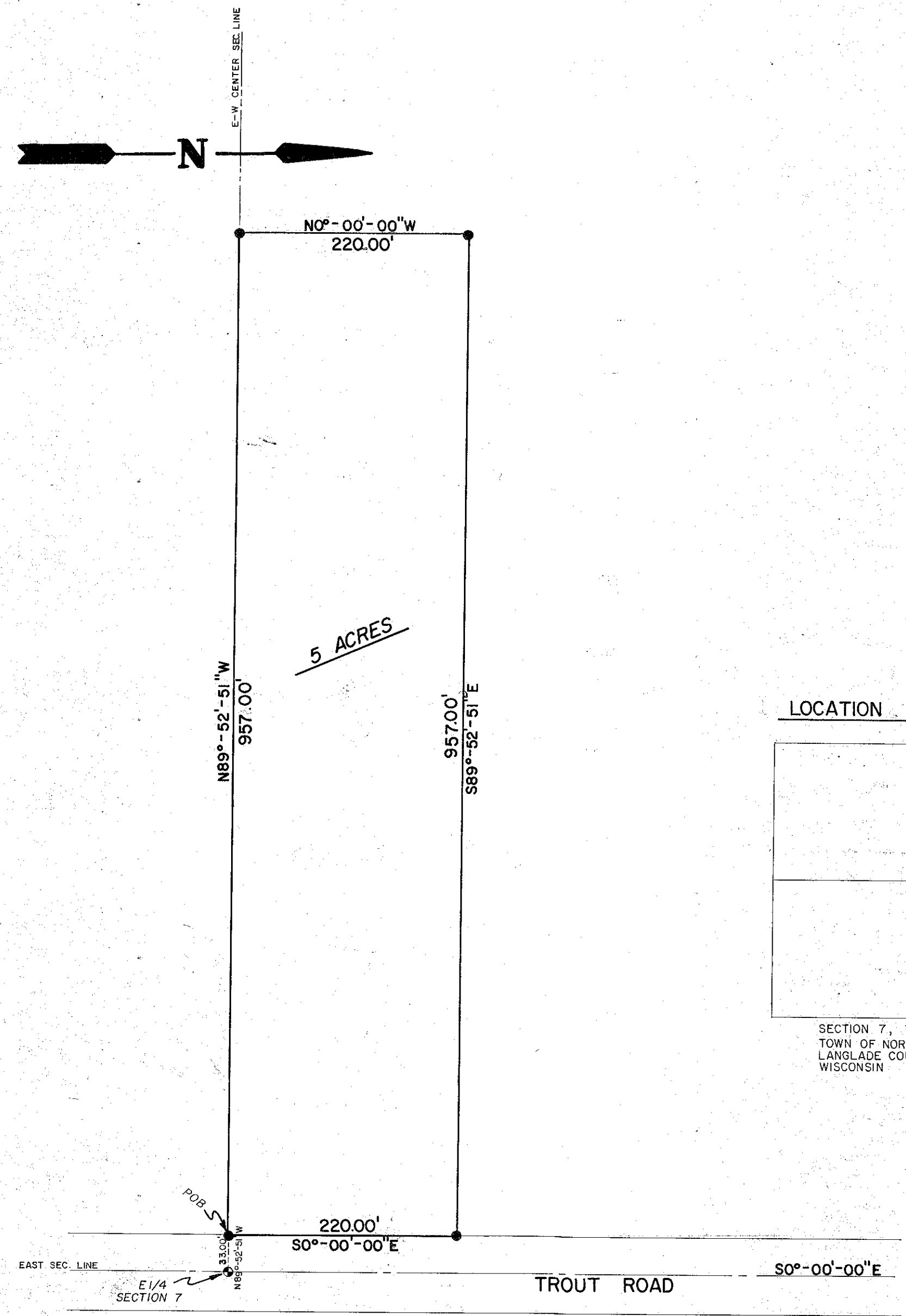

LOCATION SKETCH

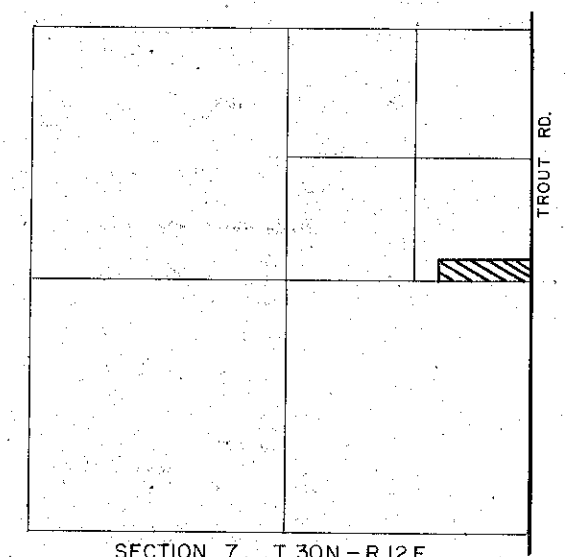

SECTION 7, T.30N.-R.12E.
 TOWN OF NORWOOD
 LANGLADE COUNTY
 WISCONSIN

RECORD # 30041
 LANGLADE COUNTY SURVEYORS OFFICE
 DATE FILED: 5/23/93 BY: D.T.

DYNAMIC ENGINEERING / SURVEYING INC.			
SCALE 1" = 100'	REVISIONS	BY	DATE
DATE 15 SEP 77			
DR'N DTK.	CKD. GR		
AP'VD GR			
TITLE	NO.		
G. MARKGRAF	750-77S		