

DESCRIPTION

A Parcel of land located in the Southwest one-quarter (SW<sup>1</sup>/<sub>4</sub>) of the Southeast one-quarter (SE<sup>1</sup>/<sub>4</sub>) of Section 8, T. 33 N., R. 13 E., Town of Langlade, Langlade County, Wisconsin, being more particularly described as follows:

Commencing at the Southeast Corner of Section 8, T. 33 N., R. 13 E., Town of Langlade, Langlade County, Wisconsin, Thence S0°-00'-00"W along the South Section Line of said Section 8, 1239.22 feet, Thence N85°-41'-30"E, 33.09 feet to the North Right of Way Line of County Highway "A" and the Point of Beginning, Thence N85°-41'-30"E, along the East Line of the Southwest one-quarter (SW<sup>1</sup>/<sub>4</sub>) of the Southeast one-quarter of Section 8, 593.04 feet, Thence S0°-00'-00"W, 208.71 feet, Thence S85°-41'-30"W, 593.04 feet to the North Right of Way Line of County Highway "A", Thence N0°-00'-00"E, along the North Right of Way Line of County Highway "A", 208.71 feet to the Point of Beginning, 3.1 Acres including Road Right of Way.

I, Gary A. Radtke, Registered Land Surveyor certify that I made such map and survey under the direction of George Hannawell, owner of said land. That the map is a correct representation of all exterior boundaries of the survey.

*Gary A. Radtke*  
 Gary A. Radtke S-1248

September 21, 1977

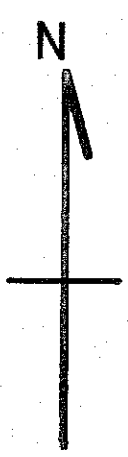
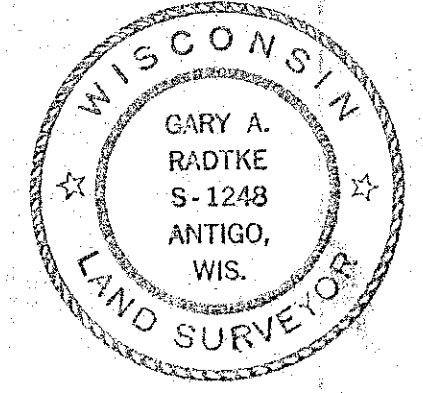

LOCATION SKETCH

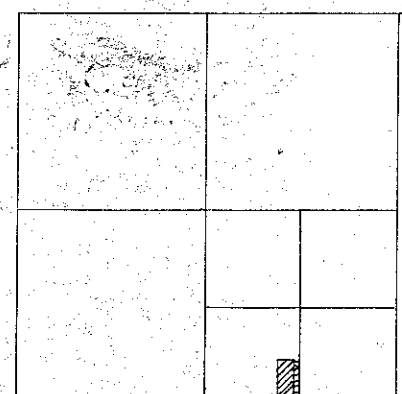

CTY. HY. "A"

SECTION 8, T. 33 N. R. 13 E.  
 TOWN OF LANGLADE  
 LANGLADE COUNTY  
 WISCONSIN

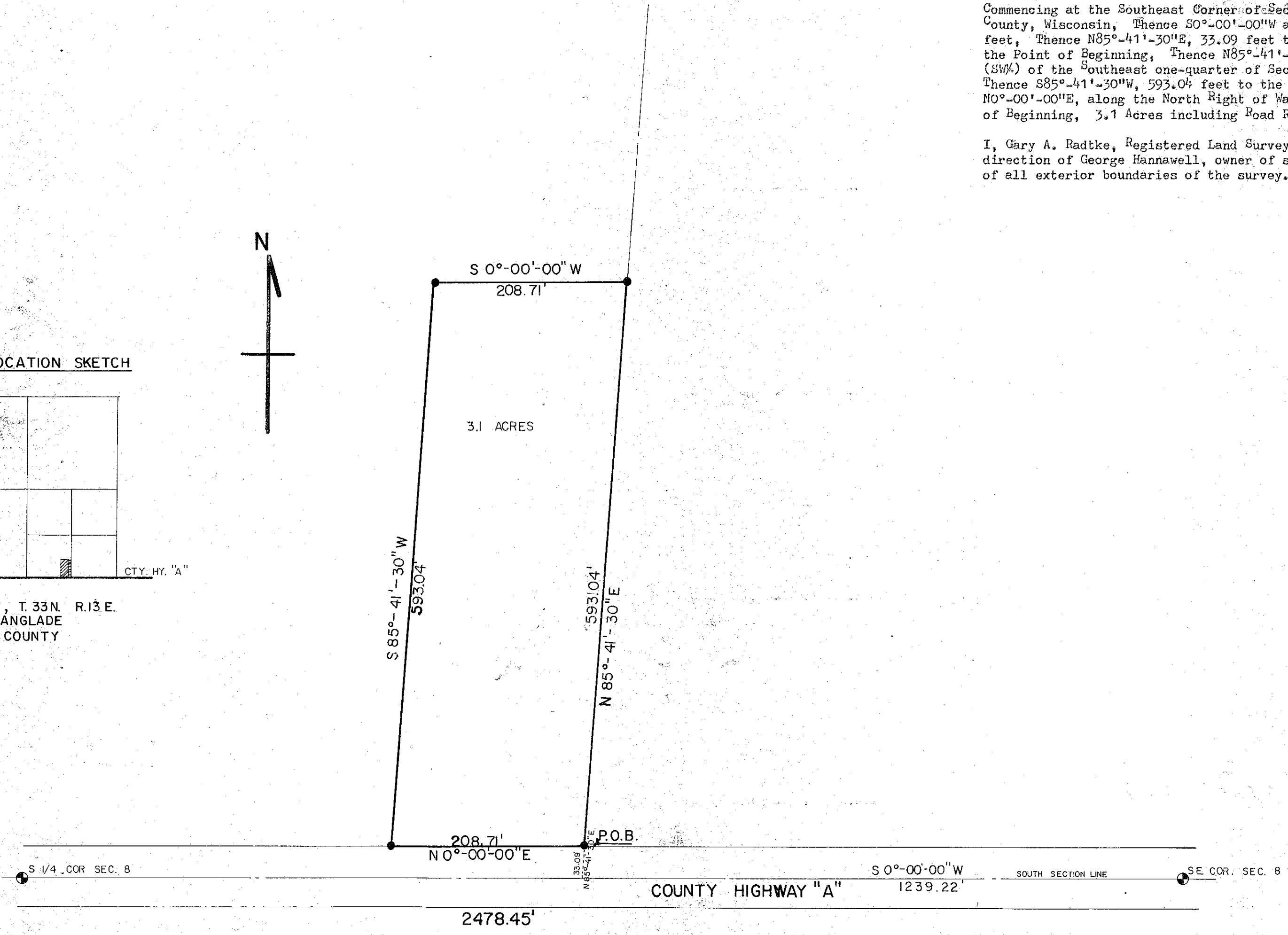

RECORD # 30042  
 LANGLADE COUNTY SURVEYORS OFFICE  
 DATE FILED: 9/24/93 BY: D.T.

DYNAMIC ENGINEERING & SURVEYING INC.			
SCALE 1" = 100'	REVISIONS	BY	DATE
DATE SEPT. 21, 1977			
DR. N. DK.	CKD. GAR		
AP. VD. GAR			
TITLE GEORGE HANNAWELL	NO. 745-77 S		