

DESCRIPTION

A parcel of land located in the Northeast one-quarter (NE $\frac{1}{4}$ ) of the Southwest one-quarter (SW $\frac{1}{4}$ ) of Section 30, T.28N., R.11E., Town of Birnamwood, Shawano County, Wisconsin, being more particularly described as follows;

Commencing at the Southwest (SW) Corner of the Northeast one-quarter of the Southwest one-quarter of Section 30, T.28N., R.11E., Town of Birnamwood, Shawano County, Wisconsin, Thence NO $^{\circ}$ -00'-00"E along the west forty line of the Northeast one-quarter of the Southwest one-quarter of said Section 30, 340.28 feet, Thence S87 $^{\circ}$ -27'-40"E, 240.00 feet, Thence NO $^{\circ}$ -00'-00"E, 181.50 feet, Thence S87 $^{\circ}$ -27'-40"E, 177.42 feet, Thence S0 $^{\circ}$ -00'-00"W, 521.78 feet to the south forty line of the Northeast one-quarter of the Southwest one-quarter of said Section 30, Thence N87 $^{\circ}$ -27'-40"W, 417.42 feet along the south forty line of the Northeast one-quarter of the Southwest one-quarter of said Section 30, to the Point of Beginning. Except road right of way.

I, Gary A. Radtke, Registered Land Surveyor certify that I made such map and survey under the direction of Mr. Bohlman owner of said land. That the map is a correct representation of all exterior boundaries of the survey.

*Gary A. Radtke*  
GARY A. RADTKE S-1248

12Aug77

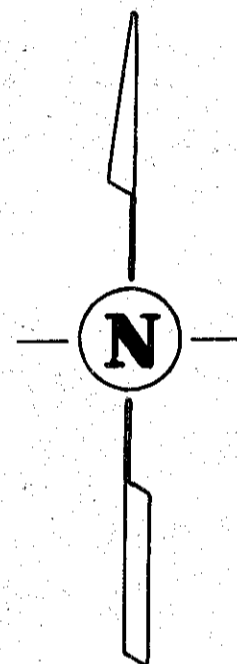
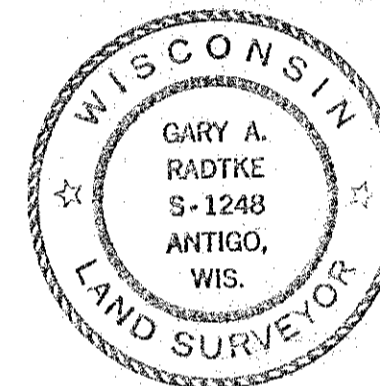

SW COR. OF THE NE 1/4 OF THE SW 1/4 OF SEC. 30, T28N.-R.11E.

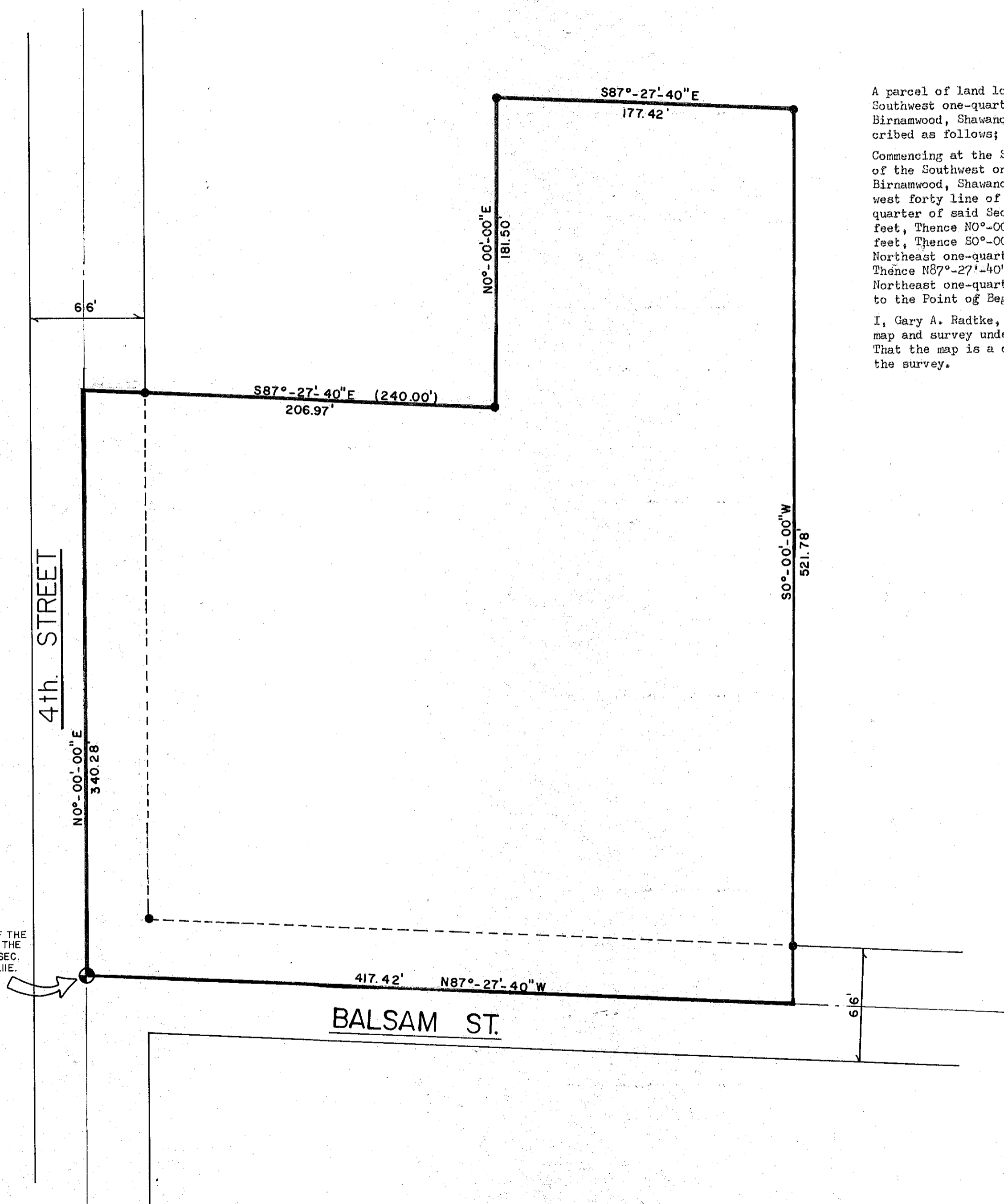

RECORD # 30047  
LANGLADE COUNTY SURVEYORS OFFICE  
DATE FILED: 9/24/93 BY: D.T.

DYNAMIC ENGINEERING - SURVEYING, INC			
SCALE	1" = 50'	REVISIONS	BY DATE
DATE	8-11-77		
DR. N.	J.M.	CKD	GAR
AP. VO.	GAR		
TITLE	BOHLMAN		NO. 724-77S