

**SAWYER LAKE**

**DESCRIPTION**

A parcel of land located in Gov't. Lot 1, Section 20, T.32N., R.14E., Town of Wolf River, Langlade County, Wisconsin, being more particularly described as follows;

Commencing at the Southwest Corner of Lot 20 in the L.C. Freeman Plat to the Town of Wolf River, T.32N., R.14E., Langlade County, Wisconsin, Thence S90°-00'-00"W along the Section Line between Sections 20 and 17, 106.00 feet to the Point of Beginning, Thence S15°-12'-00"E, 95.10 feet to a meander corner on Sawyer Lake located 5.00 feet from the High Water Line of said lake, Thence S84°-55'-46"W on a meander line along the shoreline of Sawyer Lake, 164.00 feet to a meander corner on Sawyer Lake located 10.00 feet from the High Water Line of said lake, Thence N1°-34'-30"W, 106.10 feet to the Section Line between Sections 20 and 17, Thence N90°-00'-00"E along the Section Line between Sections 20 and 17, 141.50 feet to the Point of Beginning, including all lands lying between the meander line and waters edge. .35 Acres.

I, Gary A. Radtke, Registered Land Surveyor certify that I made such map and survey under the direction of Mr. Grignon, owner of said land. That the map is a correct representation of all exterior boundaries of the survey.

*Gary A. Radtke*  
GARY A. RADTKE S-1248

04Aug77



**LOCATION SKETCH** SCALE: 1" = 2000'  
TOWN OF WOLF RIVER  
T.32 N. - R.14 E. SEC. 20  
LANGLADE CO. WISC.

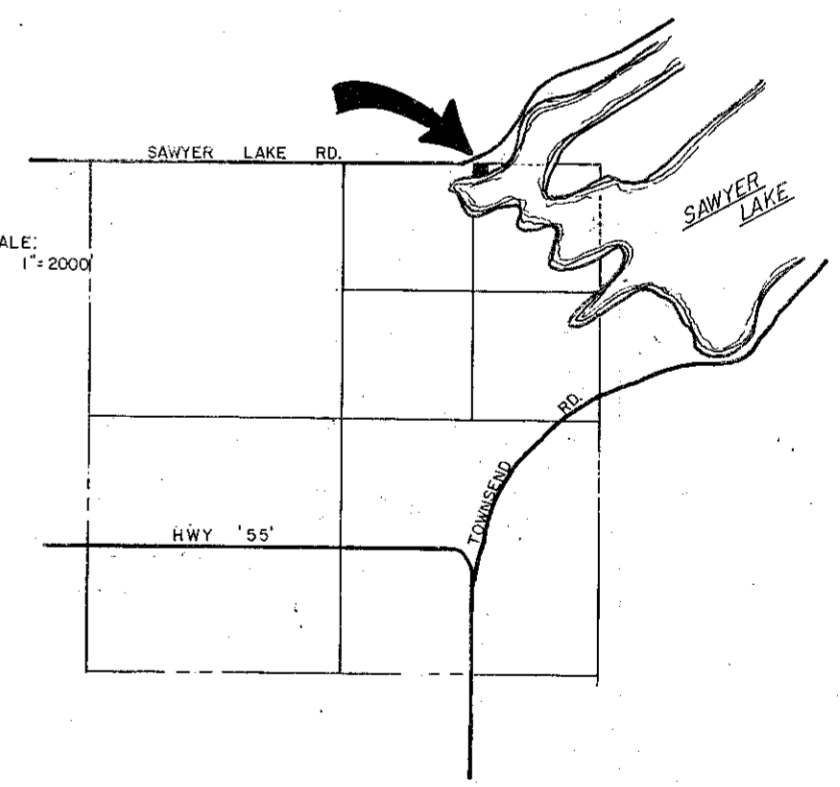

RECORD # 30093  
LANGLADE COUNTY SURVEYORS OFFICE  
DATE FILED: 5/24/93 BY: D.T.

DYNAMIC ENGINEERING & SURVEYING			
SCALE	REVISIONS	BY	DATE
1" = 40'			
DATE			
8-3-77			
DR'N	CKD		
J.F	ER		
AP'VD			
GAR			
TITLE	NO.		
GRIGNON	709-775		