

NINTH AVENUE

LOT 4  
M. WEIX 2nd Add.

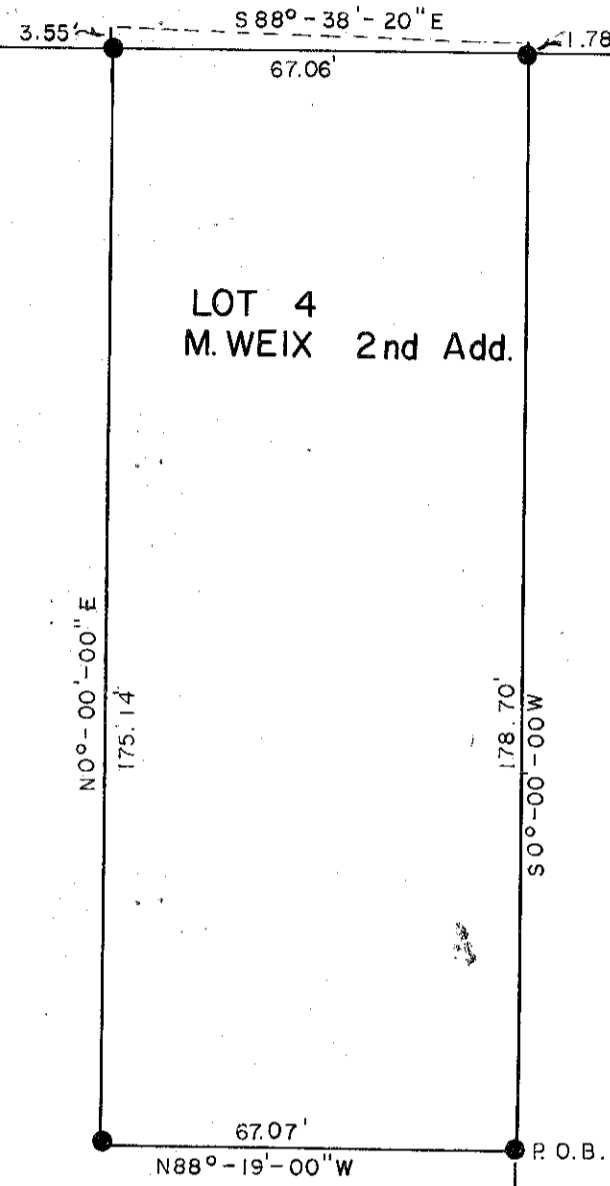

R.O.B.

S. E. CORNER LOT 4

TENTH AVENUE

N88°-19'-00\"/>

DESCRIPTION

A parcel of land located in Lot #4, Michael Weix Second Addition to the City of Antigo, Langlade County, Wisconsin, being more particularly described as follows;

Commencing at the Southeast Corner of Lot 4, in the Michael Weix Second Addition to the City of Antigo, Langlade County, Wisconsin. Thence N0°00'00\"/>

LEGAL TAX DESCRIPTION...

Lot 4 except the north 290 feet and the south 180 feet of Weix Second Addition to the City of Antigo, Langlade County, Wisconsin.

I, Gary A. Radtke, Registered Land Surveyor certify that I made such survey and map under the direction of Mr. William Gailus, owner of said land. That the map is a correct representation of all exterior boundaries of the survey.

*Gary A. Radtke*  
GARY A. RADTKE S-1248

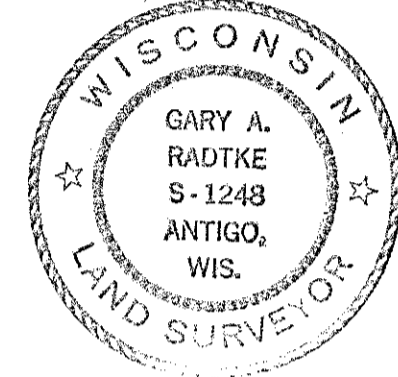

DELEGLISE STREET

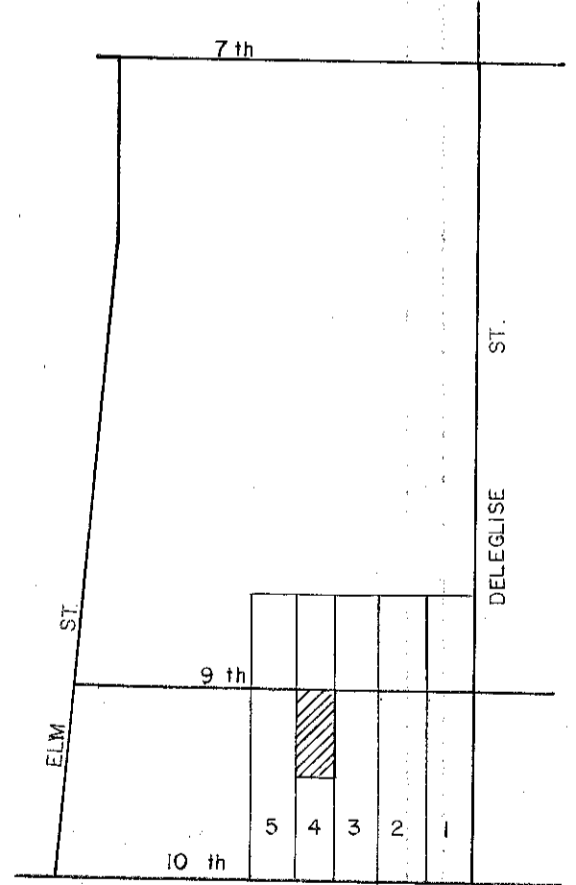

LOCATION SKETCH

RECORD # 30057  
LANGLADE COUNTY SURVEYORS OFFICE  
DATE FILED: 5/24/93 BY: D.T.

DYNAMIC ENGINEERING & SURVEYING INC.			
SCALE	1" = 30'	REVISIONS	BY DATE
DATE	JULY 15, 1977		
DRW.	dk	CHK.	GAR
AP'VD.	<i>GAR</i>		
TITLE	GAILUS		NO. 699-77S

BRUNING 40-105