

McGEE LAKE ROAD

E 1/4 OF SECTION 17
T.31N. - R.13E.

DESCRIPTION:

A parcel of land located in the Northeast one-quarter (NE 1/4) of the Southeast one-quarter (SE 1/4) of Section 17, T31N, R11E, Town of Evergreen, Langlade County, Wisconsin being more particularly described as follows:

Commencing at the East one-quarter (E 1/4) corner of Section 17, T31N, R11E, Town of Evergreen, Langlade County, Wisconsin; THENCE S0°00'00\"/>

I, Gary A. Radtke, Registered Land Surveyor certify that I made such survey and map under the direction of Mr. Robinson owner of said land. That the map is a correct representation of all exterior boundaries of the survey.

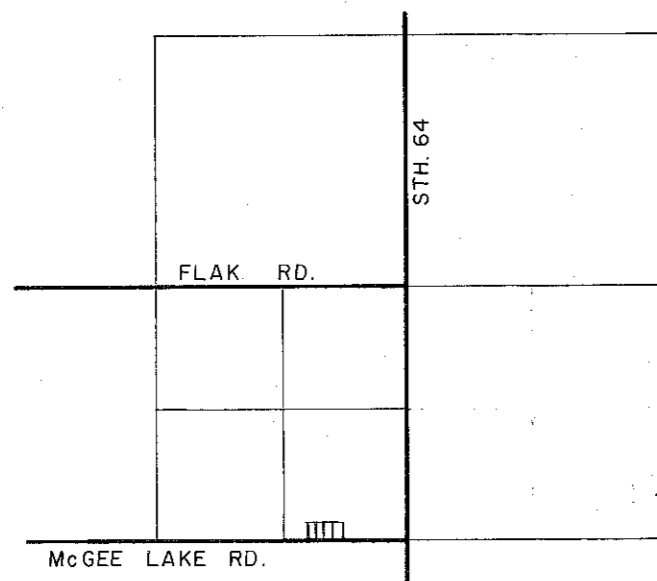

LOCATION SKETCH
SECTION 17 T.31N. - R.11E.
TOWN OF EVERGREEN



Gary A. Radtke

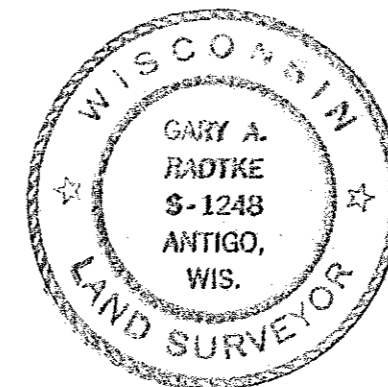

RECORD # 30061
LANGLADE COUNTY SURVEYORS OFFICE
DATE FILED: 5/24/93 BY: D.T.

DYNAMIC ENGINEERING & SURVEYING			
SCALE	REVISIONS	BY	DATE
1" = 30'			
DATE	6-15-77		
DR. N.	J.M.	CKD.	GAR
AP. VD.	GAR		
TITLE	ROBINSON		NO. 670-77S