

TOWN ROAD

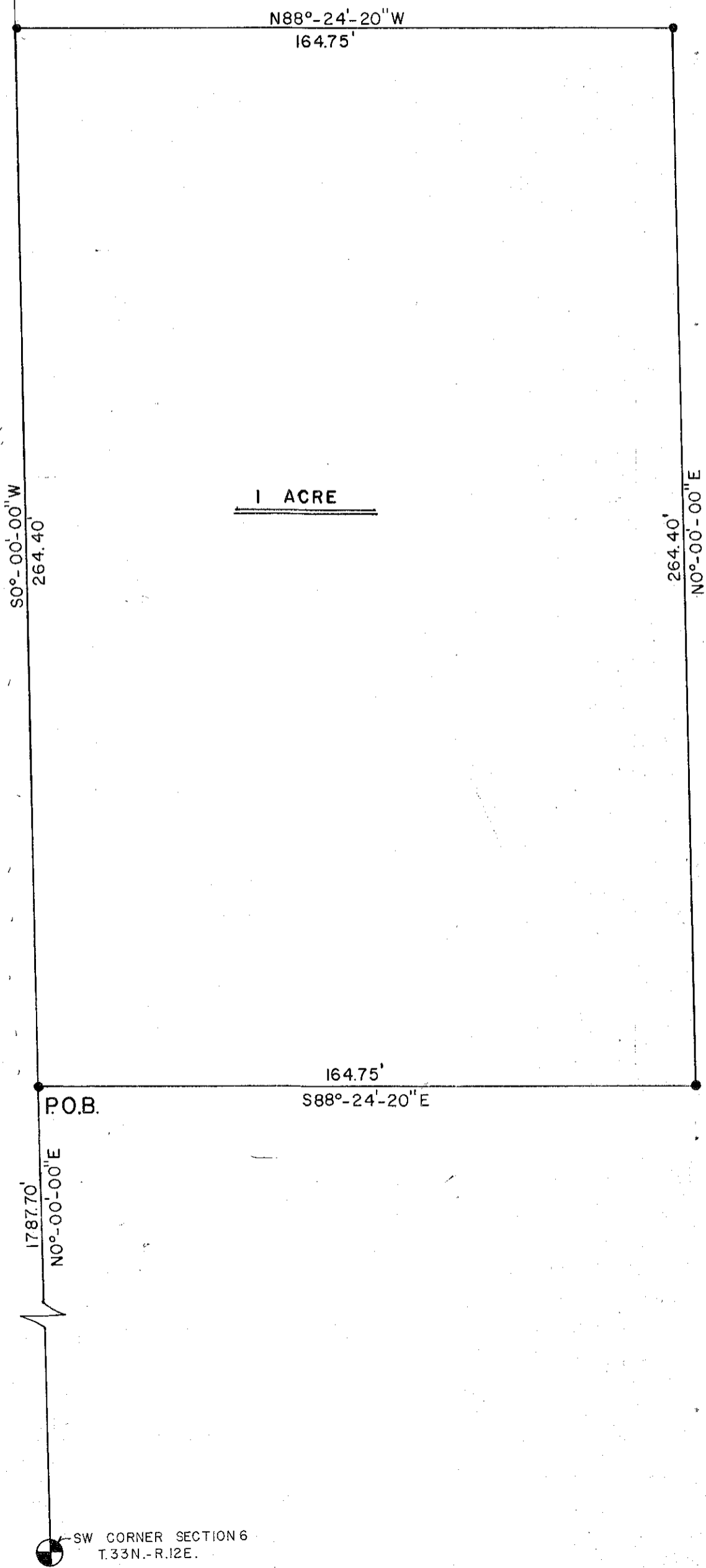

1 ACRE

SW CORNER SECTION 6  
T.33N.-R.12E.

Description

A parcel of land located in the Northwest one-quarter (NW $\frac{1}{4}$ ) of the Southwest one-quarter (SW $\frac{1}{4}$ ) of Section 6, T33N, R12E, Town of Ainsworth, Langlade County, Wisconsin, being more particularly described as follows;

Commencing at the Southwest Corner of Section 5, T33N, R12E, Town of Ainsworth, Langlade County, Wisconsin, Thence N0°-00'-00" E along the West Section Line of said Section 6, 1787.70 feet to the Point of Beginning, Thence S88°-24'-20" E, 164.75 feet, Thence N0°-00'-00" E, 264.40 feet, Thence N88°-24'-20" W, 164.75 feet, to the West Section Line of said Section 6, Thence S0°-00'-00" W along the West Section Line of said Section 6, 264.40 feet to the Point of Beginning. 1 Acre.

I, Gary A. Radtke, Registered Land Surveyor certify that I made such survey and map under the direction of Mr. Buck owner of said land. That the map is a correct representation of all exterior boundaries of the survey.

*Gary A. Radtke*  
GARY A. RADTKE S-1248

07Jun77

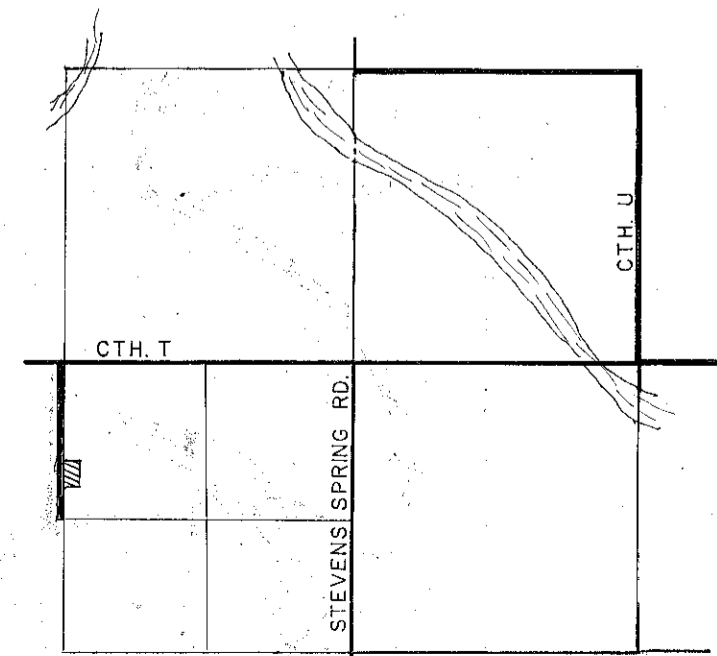

LOCATION SKETCH  
SECTION 6 T.33N.-R.12E.  
TOWN OF AINSWORTH

RECORD # 30063  
LANGLADE COUNTY SURVEYORS OFFICE  
DATE FILED: 5/24/93 BY: D.T.

DYNAMIC ENGINEERING & SURVEYING			
SCALE 1" = 30'	REVISIONS	BY	DATE
DATE 6-4-77			
DR'N J.M.	CKD <i>EAR</i>		
AP'VD <i>GAR</i>			
TITLE	NO.		
<b>BUCK</b>			<b>662-77S</b>