

LOCATION SKETCH

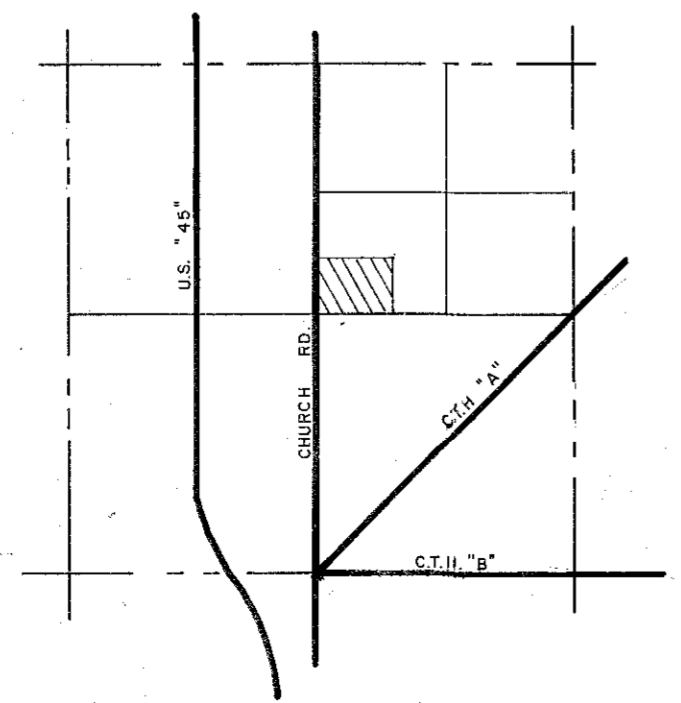

TOWN OF NEVA  
T.32N. - R.11E.  
SECTION 29

DESCRIPTION

A parcel of land located in the Southwest one-quarter (SW<sup>1</sup>/<sub>4</sub>) of the Northeast one-quarter (NE<sup>1</sup>/<sub>4</sub>) of Section 29, T.32N., R.11E., Town of Neva, Langlade County, Wisconsin being more particularly described as follows;

Commencing at the Center of Section 29, T.32N., R.11E., Town of Neva, Langlade County, Wisconsin, Thence S88°-28'-00"E, along the East-West Center Section Line 33.01 feet to the East Right of Way Line of Church Road and the Point of Beginning, Thence continuing along the East-West Center Section Line, S88°-28'-00"E, 826.99 feet, Thence N0°-00'-00"E, 594.94 feet, Thence N88°-28'-00"W, 826.99 feet to the East Right of Way Line of Church Road, Thence S0°-00'-00"W, along the East Right of Way Line of Church Road, 594.00 feet to the Point of Beginning.

I, Gary A. Radtke, Registered Land Surveyor certify that I made such survey and map under the direction of Mr. Bill Novotny. That the map is a correct representation of all exterior boundaries of the survey.

*Gary A. Radtke*  
GARY A. RADTKE S-1248



27 May 77

RECORD # 30071  
LANGLADE COUNTY SURVEYORS OFFICE  
DATE FILED: 5/24/93 BY: D.T.

DYNAMIC ENGINEERING - SURVEYING INC.			
SCALE 1" = 100'	REVISIONS	BY	DATE
DATE 5-26-77			
DR'N. J.F.	CHKD. <i>[Signature]</i>		
AP'VD. <i>[Signature]</i>			
TITLE	NOVOTNY		NO. 638