

DESCRIPTION

A parcel of land located in the Southwest one-quarter (SW¹/₄) of the Southwest one-quarter (SW¹/₄) of Section 7, T.30N., R.12E., Town of Norwood, Langlade County, Wisconsin being more particularly described as follows;

Commencing at the Southwest Corner of Section 7, T.30N., R.12E., Town of Norwood, Langlade County, Wisconsin, Thence N0°-00'-00"E along the West Section Line of said Section 7, 662.65 feet to the POB, Thence N90°-00'-00"E, 856.00 feet to the east line of said forty and an existing fence line (1977), Thence N0°-16'-40"E along the existing fence line, 203.50 feet, Thence S90°-00'-00"W, 856.99 feet to the West Section Line of said Section 7, Thence S0°-00'-00"W along the West Section Line of said Section 7, 203.50 feet to the Point of Beginning, except road Right of Way. 4.0012 Acres.

I, Gary A. Radtke, Registered Land Surveyor certify that I made such survey and map under the direction of Mr. John Prodoehl owner of said land. That the map is a correct representation of all exterior boundaries of the survey.

Gary A. Radtke
 GARY A. RADTKE S-1248

Dated 23May77

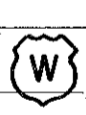

LOCATION SKETCH
 SCALE: 1" = 1000'

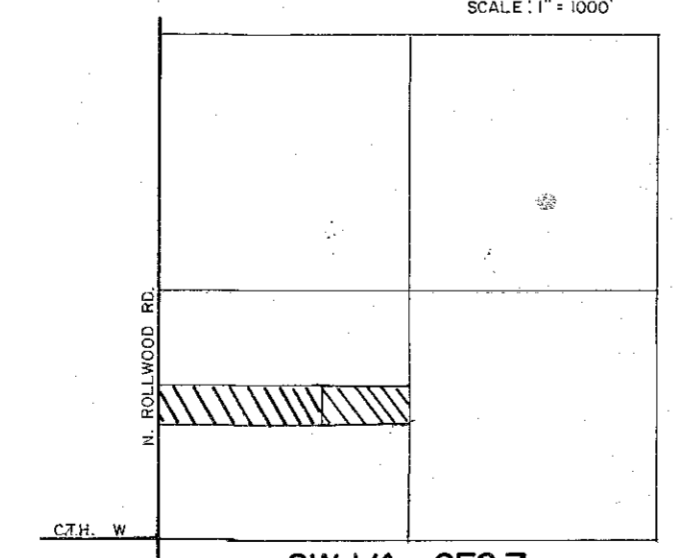

SW 1/4 - SEC. 7
 T.30N. - R.12E.
 LANGLADE CO.
 WISCONSIN

RECORD # 30072
 LANGLADE COUNTY SURVEYORS OFFICE
 DATE FILED: 5/24/93 BY: D.T.

DYNAMIC ENGINEERING / SURVEYING INC.			
SCALE: 1" = 100'	REVISIONS	BY	DATE
DATE: 23 MAY 77			
DRN: DTK	CHK: <i>GM</i>		
AP'VD: <i>GM</i>			
TITLE: J. PRODOEHL	NO.:	636-77-S	