



ACREAGE

7.5 Acres total  
- .3 Acres Road R.O.W. (STH 64)  

---

7.2 Acres

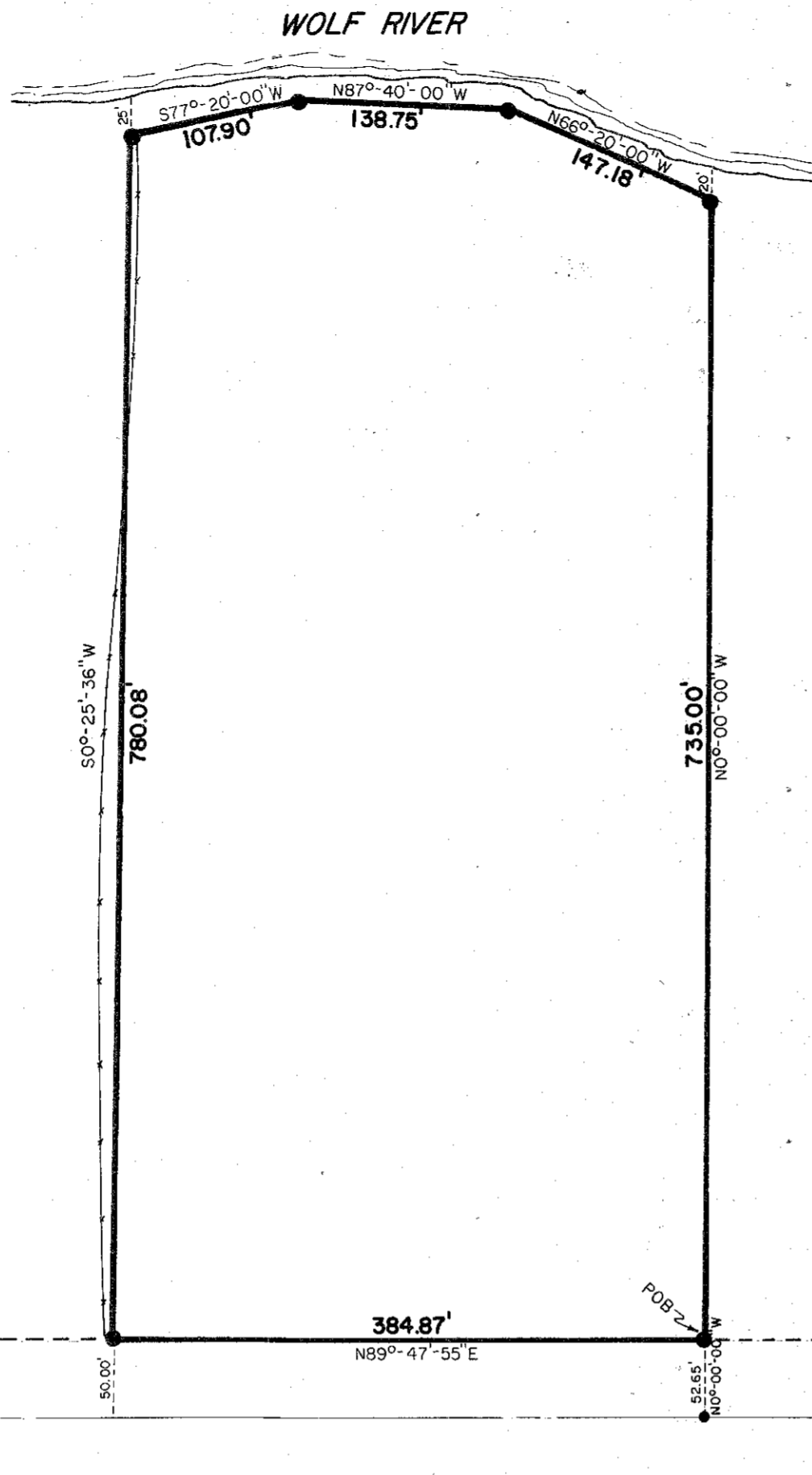

DESCRIPTION

A parcel of land located in the Southeast one-quarter (SE $\frac{1}{4}$ ) of the Southeast one-quarter (SE $\frac{1}{4}$ ) of Section 4, T.31N., R.14E., Town of Wolf River, Langlade County, Wisconsin, being more particularly described as follows;

Commencing at the Southeast (SE) Corner of Section 4, T.31N., R.14E., Town of Wolf River, Langlade County, Wisconsin, Thence S89°-47'-55" W along the South Section Line of said Section 4, 945.88 feet, Thence N0°-00'-00" W, 52.65 feet to the North Right of Way Line of State Highway 64 and the Point of Beginning, Thence continuing N0°-00'-00" W, 735.00 feet to a meander corner on the Right Bank of the Wolf River, Thence N66°-20'-00" W on a meander line along the Right Bank of the Wolf River, 147.18 feet to a meander corner, Thence N87°-40'-00" W on a meander line along the Right Bank of the Wolf River, 138.75 feet to a meander corner, Thence S77°-20'-00" W on a meander line along the Right Bank of the Wolf River, 107.90 feet to a meander corner and the West Line of the Southeast one-quarter (SE $\frac{1}{4}$ ) of the Southeast one-quarter (SE $\frac{1}{4}$ ) of said Section 4, Thence S0°-25'-36" W along the West Line of the Southeast one-quarter (SE $\frac{1}{4}$ ) of the Southeast one-quarter (SE $\frac{1}{4}$ ) of said Section 4, 780.08 feet to the North Right of Way Line of State Highway 64, Thence N89°-47'-55" E along the North Right of Way Line of State Highway 64, 384.87 feet to the Point of Beginning, including the lands lying between the meander line and waters edge.

I, Gary A. Radtke, Registered Land Surveyor certify that I made such survey and map under the direction of the owner of said land. That the map is a correct representation of all exterior boundaries of the survey

GARY A. RADTKE S-1248

Dated 11 May 77

--LOCATION SKETCH--

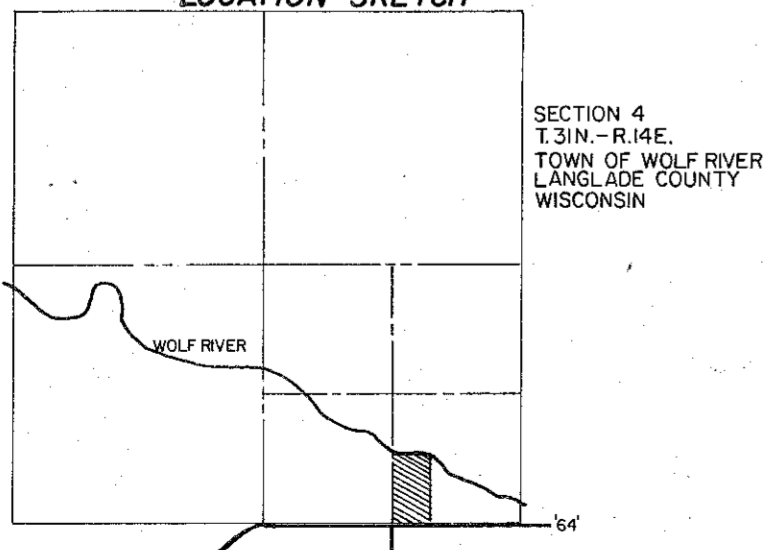

SECTION 4  
T.31N. - R.14E.  
TOWN OF WOLF RIVER  
LANGLADE COUNTY  
WISCONSIN

- 1" iron pipe
- ⊙ 2" iron pipe

S.T.H. 64

945.88'  
S89°-47'-55" W

SE CORNER  
SECTION 4  
T.31N. - R.14E.  
LANGLADE CO., WISC.

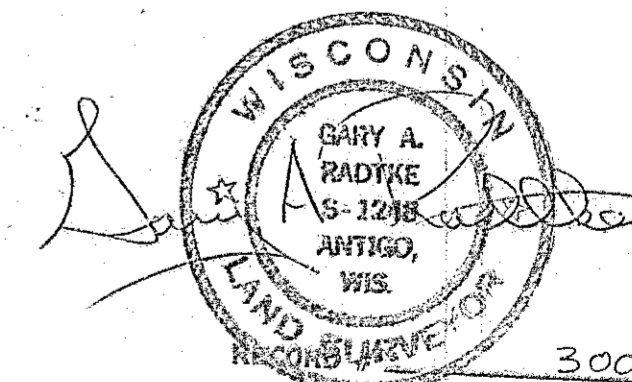

LANGLADE COUNTY SURVEYORS OFFICE  
DATE FILED 5/24/77 BY D.T.

DYNAMIC SURVEYING / ENGINEERING INC.			
SCALE 1"=100'	REVISIONS	BY	DATE
DATE 10 MAY 77			
DR. DTK. CKD.			
AP. VO.			
TITLE LINDER		NO. 626	