

**1.642 Acres**

1.388 LOT  
254 ROW  
1.642 ACRES

DESCRIPTION

A parcel of land located in the Southeast one-quarter (SE $\frac{1}{4}$ ) of the Northwest one-quarter (NW $\frac{1}{4}$ ) of Section 16, T.30N., R.12E., Town of Norwood, Langlade County, Wisconsin, Being more particularly described as follows;

Commencing at the Southwest (SW) Corner of the Southeast one-quarter (SE $\frac{1}{4}$ ) of the Northwest one-quarter (NW $\frac{1}{4}$ ) of Section 16, T.30N., R.12E., Town of Norwood, Langlade County, Wisconsin, Thence N0°-19'-52"E along the one-sixteenth (1/16) Line, 166.75 feet to the North Right of Way Line of Park Road and the Point of Beginning, Thence N40°-19'-52"E, 156.50 feet, Thence N67°-49'-52"E, 215.38 feet, Thence S0°-19'-52"W, 351.91 feet to the North Right of Way Line of Park Road, Thence N63°-08'-00"W along the North Right of Way Line of Park Road, 334.85 feet to the Point of Beginning.

I, Gary A. Radtke, Registered Land Surveyor certify that I made such survey and map under the direction of Mr. Paul Fritsch, owner of said land. That the map is a correct representation of all exterior boundaries of the survey.

*Gary A. Radtke*  
GARY A. RADTKE S-1248

27May77



LOCATION SKETCH

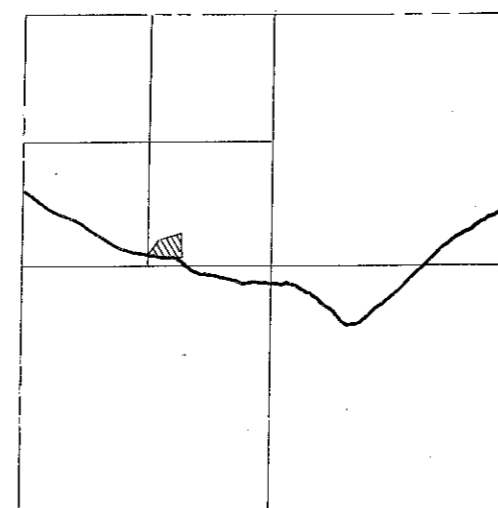

SECTION 16  
T.30N.-R.12E.  
NORWOOD  
LANGLADE CO.  
WISCONSIN

RECORD # 30076

LANGLADE COUNTY SURVEYORS OFFICE

DATE FILED: 5/24/93 BY: D.T.

DYNAMIC ENGINEERING / SURVEYING INC.			
SCALE 1"=40'	REVISIONS	BY	DATE
DATE 25MAY77			
DRW. DTK.	CKD.		
APPROV. <i>GAR</i>			
TITLE P. FRITSCH SR.			NO. 611-77-S