

4 TH. AVE.

PINE ST.

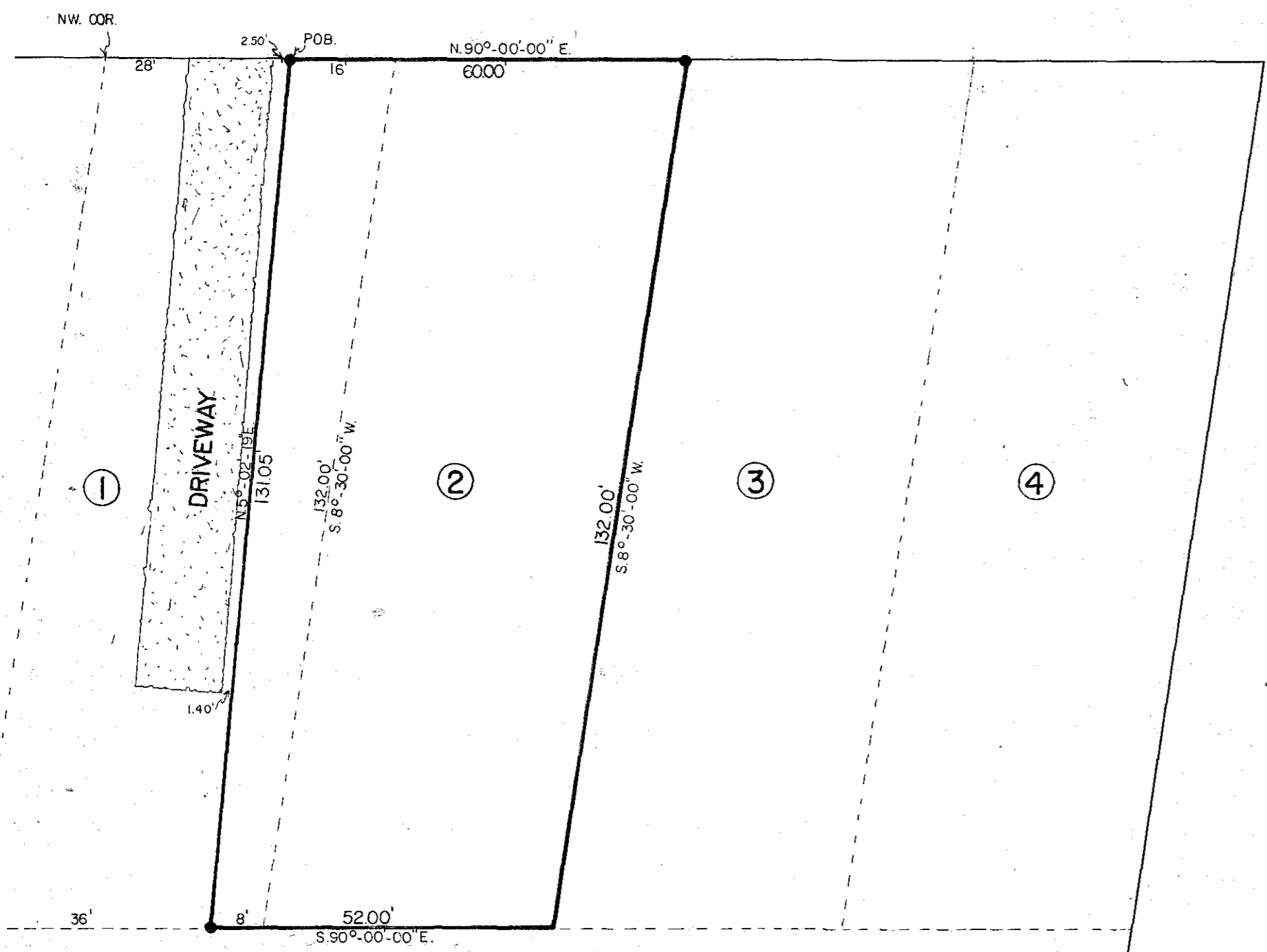

JONES ADD. BLOCK 3

DESCRIPTION

A parcel of land located in the Lots 1 & 2 in Block 3 of the Jones Addition to the City of Antigo, Langlade County, Wisconsin being more particularly described as follows;

Commencing at the Northwest (NW) Corner of Lot 1, Thence N90°-00'-00"E, along the South Right of Way Line of 4th Avenue, 28.00 feet to the Point of Beginning, Thence continuing along the South Right of Way Line of 4th Avenue, 16.00 feet, Thence S8°-30'-00"W, along the West Line of Lot 2, 132.00 feet, Thence S90°-00'-00"E, 8.00 feet, Thence N5°-02'-19"E, 131.05 feet to the Point of Beginning, Also all of Lot 2 in Block 3 of the Jones Addition to the City of Antigo, Langlade County, Wisconsin.

I, Gary A. Radtke, Registered Land Surveyor, certify that I have mapped and surveyed under the direction of Mrs. Beatrice Robinson, owner of said land. That the Map is a correct representation of all exterior boundaries of the survey.

GARY A. RADTKE
S-1248



RECORD # 30080
LANGLADE COUNTY SURVEYORS OFFICE
DATE FILED: 5/24/93 BY: D.T.

DYNAMIC ENGINEERING - SURVEYING			
SCALE 1"=20'	REVISIONS	BY	DATE
DATE 4-4-77			
DR'N J.F. CAR			
AP'VD G.A.R.			
TITLE ROBINSON	NO. 596		

BRUNING 40-105