

1.5 ACRES

DESCRIPTION

A parcel of land located in the Southeast one-quarter (SE $\frac{1}{4}$) of the Southwest one-quarter (SW $\frac{1}{4}$) of Section 13, T.30N., R.12E., Town of Norwood, Langlade County, Wisconsin, being more particularly described as follows;

Commencing at the South one-quarter (S $\frac{1}{4}$) of Section 13, T.30N., R.12E., Town of Norwood, Langlade County, Wisconsin, Thence N0°-00'-00"E along the North-South Center Section Line of said Section 13, 280.00 feet, Thence N90°-00'-00"W, 33.00 feet to the West Right of Way Line of Fairview Road and the Point of Beginning, Thence N0°-00'-00"E along the West Right of Way Line of Fairview Road, 255.65 feet, Thence N90°-00'-00"W, 222.65 feet, Thence S0°-00'-00"W, 255.65 feet, Thence S90°-00'-00"E, 222.65 feet to the Point of Beginning.

I, Gary A. Radtke, Registered Land Surveyor certify that I made such map and survey under the direction of Mr. Robert Koepfel. That the map is a correct representation of all exterior boundaries of the survey.

Gary A. Radtke
GARY A. RADTKE S-1248

Dated 18Mar77

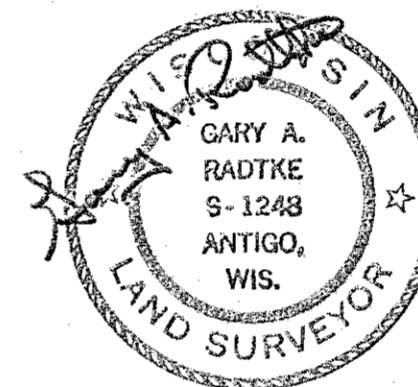

LOCATION SKETCH

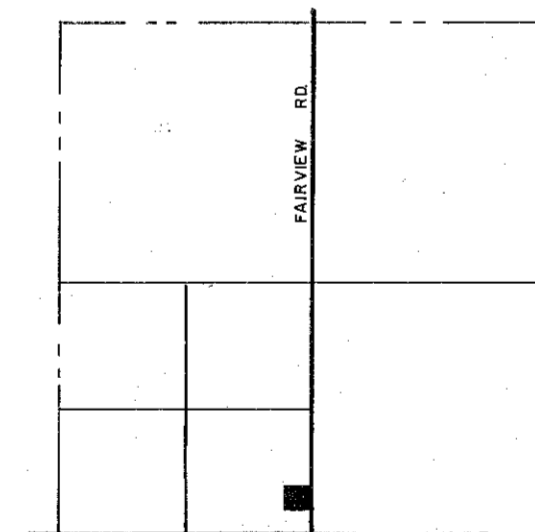

SECTION 13 T.30N. - R.12 E.
TOWN OF NORWOOD

RECORD # 30083
LANGLADE COUNTY SURVEYORS OFFICE
DATE FILED: 5/24/93 BY: D.T.

DYNAMIC ENGINEERING - SURVEYING			
SCALE	REVISIONS	BY	DATE
1" = 30'			
DATE			
3-18-77			
DR. N. J.F.	CKD. <i>GM</i>		
AP. VD. <i>GM</i>			
TITLE		NO.	
KOEPEL		585	