

DESCRIPTION OF ROAD RIGHT OF WAY TO BE DEEDED (Arno Hofemeister) May 5, 1977

A parcel of land located in the Northeast one-quarter (NE $\frac{1}{4}$) of the Southwest one-quarter (SW $\frac{1}{4}$) of Section 16, T31N, R11E, Town of Antigo, Langlade County, Wisconsin, being more particularly described as follows;

Commencing at the Southwest (SW) corner of the Northeast one-quarter (NE $\frac{1}{4}$) of the Southwest one-quarter (SW $\frac{1}{4}$) of Section 16, T31N, R11E, Town of Antigo, Langlade County, Wisconsin and the Point of Beginning; THENCE N0°32'26"E along the west line of said forty, 366.00 feet; THENCE S89°46'59"E, 33.00 feet; THENCE S0°32'26"W, 366.00 feet to the south line of said forty; THENCE N89°46'59"W along said south line of forty, 33.00 feet to the point of beginning.

DESCRIPTION OF ROAD RIGHT OF WAY TO BE DEEDED (William Walters) May 5, 1977

A parcel of land located in the Northwest one-quarter (NW $\frac{1}{4}$) of the Southwest one-quarter (SW $\frac{1}{4}$) of Section 16, T31N, R11E, Town of Antigo, Langlade County, Wisconsin, being more particularly described as follows:

Commencing at the Southeast (SE) corner of the Northwest one-quarter (NW $\frac{1}{4}$) of the Southwest one-quarter (SW $\frac{1}{4}$) of Section 16, T31N, R11E, Town of Antigo, Langlade County, Wisconsin; THENCE N89°46'59"W, 33.00 feet, THENCE N0°32'26"E, 295.16 feet to the point of beginning; THENCE N0°32'26"E, 70.84 feet; THENCE S89°46'59"E, 33.00 feet to the east line of said forty; THENCE S0°32'26"W along the said east line of forty, 70.84 feet; THENCE S89°46'59"W, 33.00 feet to the point of beginning.

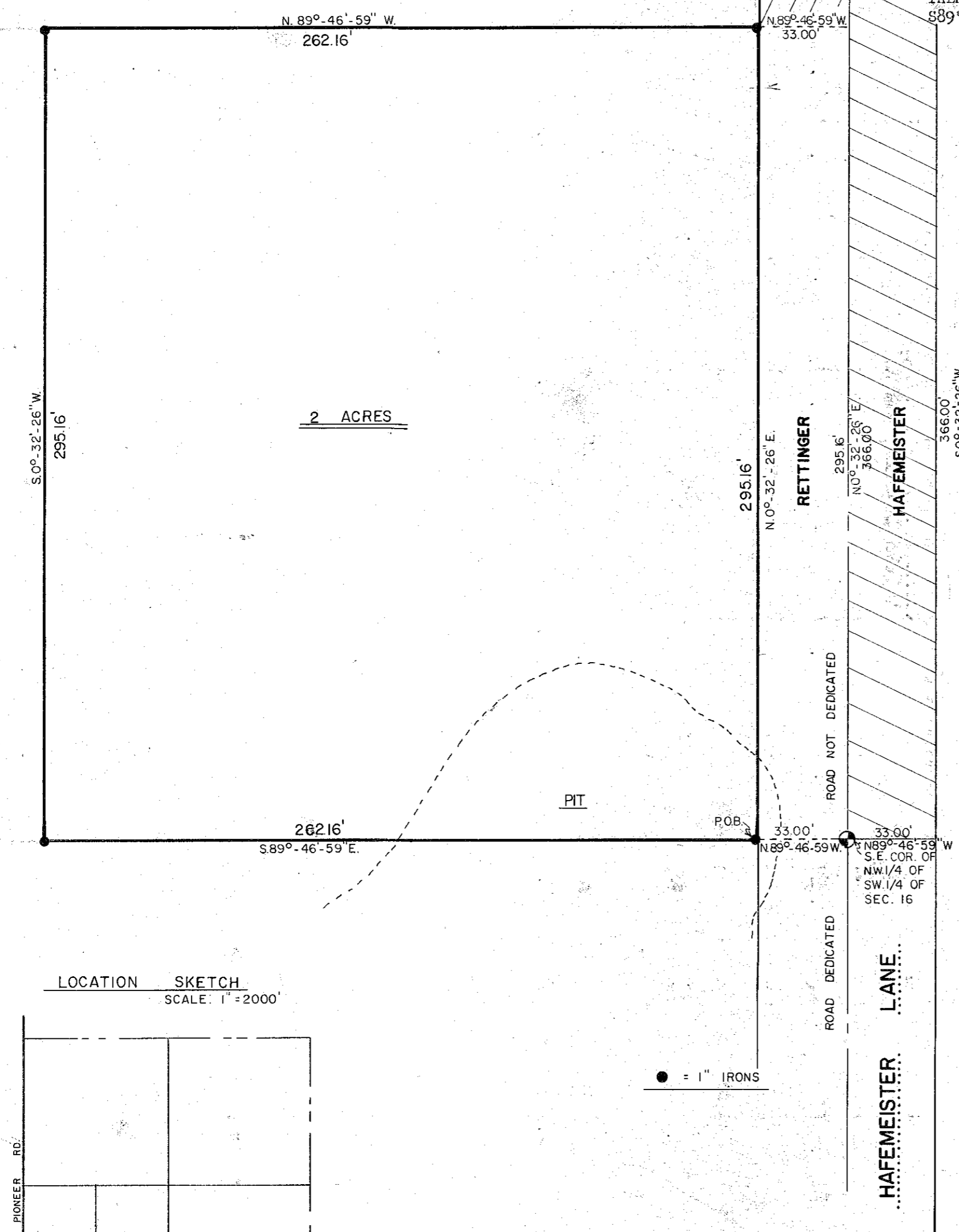

LOCATION SKETCH
SCALE: 1" = 2000'

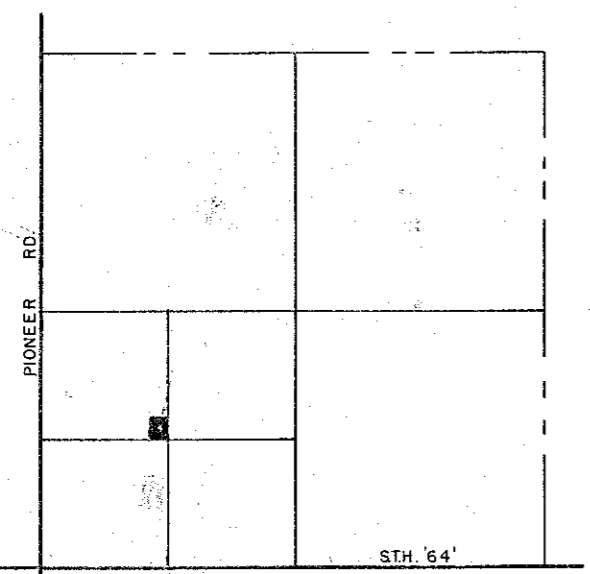

SEC. 16 T.31N. - R.11E.
TOWN OF ANTIGO

DESCRIPTION

A parcel of land located in the Northwest one-quarter (NW $\frac{1}{4}$) of the Southwest one-quarter (SW $\frac{1}{4}$) of Section 16, T.31N., R.11E., Town of Antigo, Langlade County, Wisconsin, being more particularly described as follows;

Commencing at the Southeast (SE) Corner of the Northwest one-quarter (NW $\frac{1}{4}$) of the Southwest one-quarter (SW $\frac{1}{4}$) of Section 16, T.31N., R.11E., Town of Antigo, Langlade County, Wisconsin, Thence N89°-46'-59"W, 33.00 feet to the West Right of Way Line of Hafemeister Lane and the Point of Beginning, Thence N0°-32'-26"E, along the West Right of Way Line of Hafemeister Lane, 295.16 feet, Thence N89°-46'-59"W, 262.16 feet, Thence S0°-32'-26"W, 295.16 feet to the south line of said forty, Thence S89°-46'-59"E, along the south line of said forty, 262.16 feet to the Point of Beginning.

I, Gary A. Radtke, Registered Land Surveyor, certify that I made such survey and map under the direction of Mr. Norm Rettinger owner of said land. That the map is a correct representation of all exterior boundaries of the survey.

Gary A. Radtke
GARY A. RADTKE S-1248

Dated 25Mar77

DESCRIPTION OF ROAD RIGHT OF WAY TO BE DEEDED (Norman Rettinger)

A parcel of land located in the Northwest one-quarter (NW $\frac{1}{4}$) of the Southwest one-quarter (SW $\frac{1}{4}$) of Section 16, T.31N., R.11E., Town of Antigo, Langlade County, Wisconsin, being more particularly described as follows;

Commencing at the Southeast (SE) Corner of the Northwest one-quarter (NW $\frac{1}{4}$) of the Southwest one-quarter (SW $\frac{1}{4}$) of Section 16, T.31N., R.11E., Town of Antigo, Langlade County, Wisconsin and the Point of Beginning, Thence N89°-46'-59"W, 33.00 feet, Thence N0°-32'-26"E, 295.16 feet, Thence S89°-46'-59"E, 33.00 feet to the east line of said forty, Thence S0°-32'-26"W, along the east line of said forty, 295.16 feet to the Point of Beginning.

I, Gary A. Radtke, Registered Land Surveyor certify that I made such survey and map under the direction of Mr. Norm Rettinger owner of said land. That the map is a correct representation of all exterior boundaries of the survey.

Gary A. Radtke
GARY A. RADTKE S-1248

Dated 25Mar77



RECORD # 30084
LANGLADE COUNTY SURVEYORS OFFICE
DATE FILED: 5/24/93 BY: D.T.

DYNAMIC ENGINEERING - SURVEYING			
SCALE	REVISIONS	BY	DATE
1" = 40'			
DATE	3-23-77		
DR. J.F. GRL			
AP. V.D. GRL			
TITLE	RETTINGER	NO.	583