

- DIANE ST. -

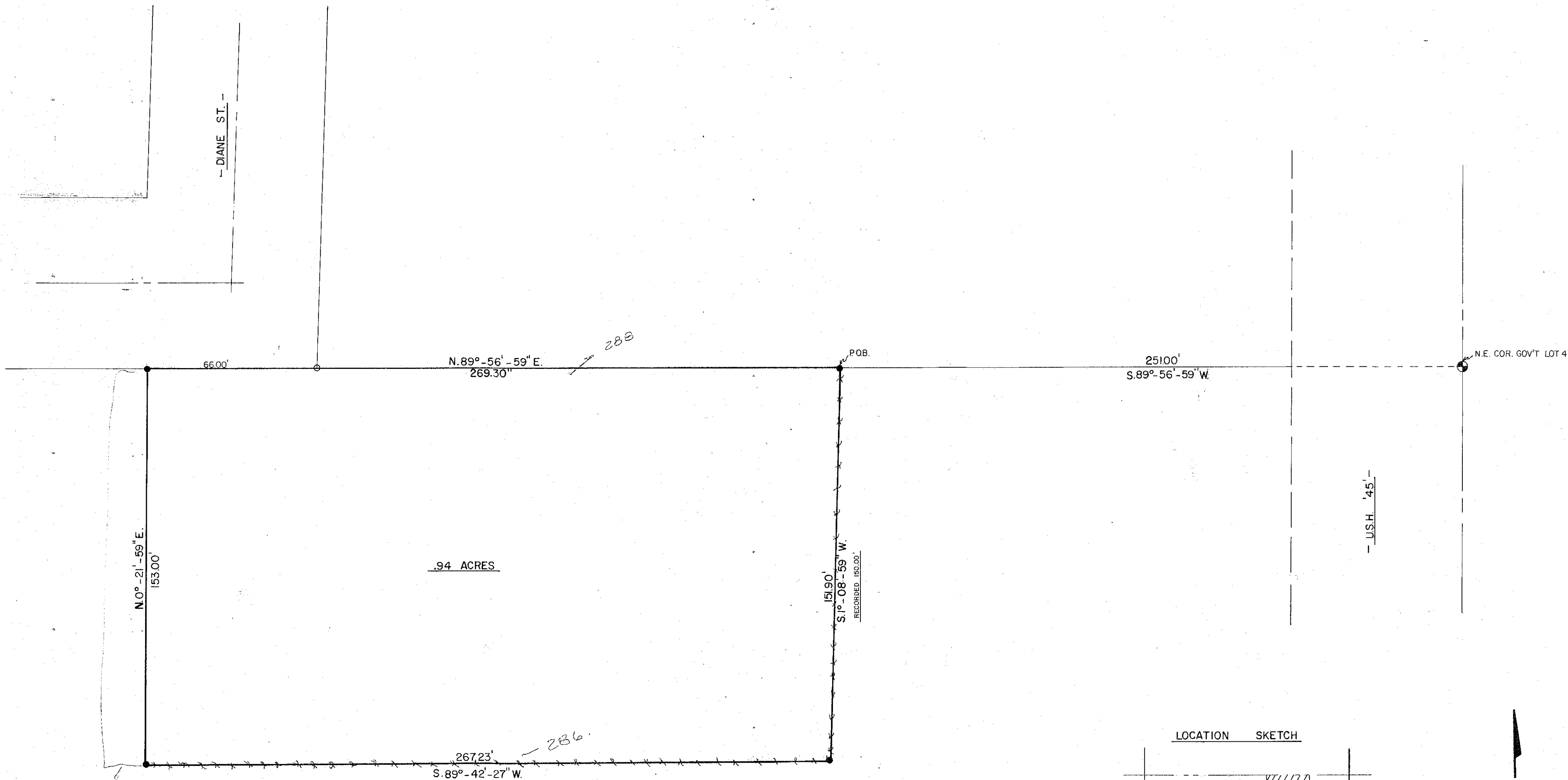

.94 ACRES

DESCRIPTION

A parcel of land located in part of Gov't. Lot #4, Section 3, T.30N., R.11E., Town of Rolling, Langlade County, Wisconsin, being more particularly described as follows; Commencing at the Northeast Corner of Gov't. Lot #4, Section 3, T.30N., R.11E., Town of Rolling, Langlade County, Wisconsin, Thence S89°-56'-59\"/>

- 1" Iron Pipe
- 2" Existing Iron Pipe

I, Gary A. Radtke, Registered Land Surveyor certify that I made such survey and map under the direction of Mr. Roy Thompson owner of said land. That the map is a correct representation of all exterior boundaries of the survey.

*Gary A. Radtke*  
 GARY A. RADTKE S - 1248

LOCATION SKETCH

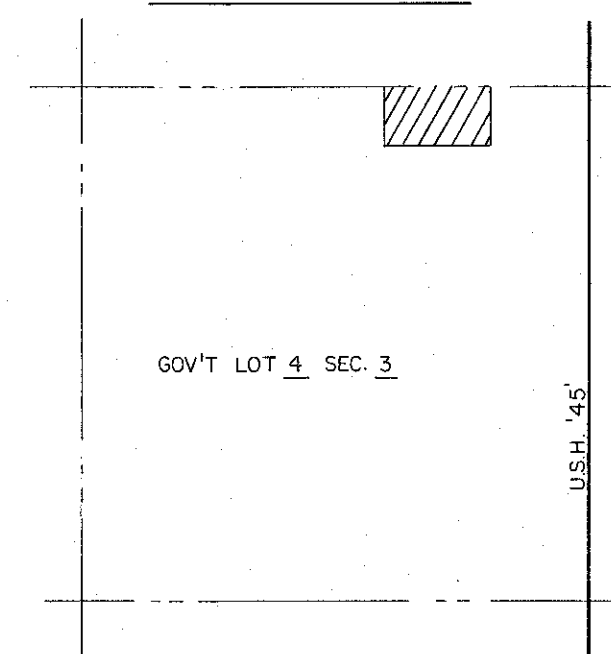

Scale: 1" = 500'

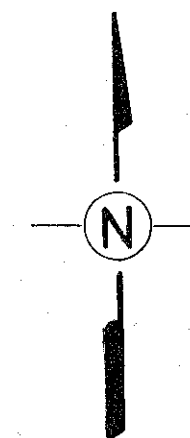

RECORD # 30089  
 LANGLADE COUNTY SURVEYORS OFFICE  
 DATE FILED: 5/24/93 BY: D.T.

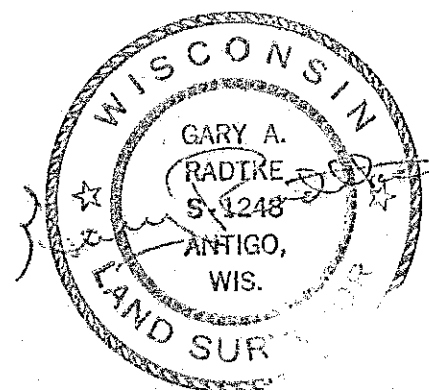

DYNAMIC ENGINEERING / SURVEYING INC.			
SCALE: 1" = 30'	REVISIONS	BY	DATE
DATE: 02 MAR 77			
DR. N. / DTK. / AP. VO. / GAR	CKD. / PV		
TITLE: ROY THOMPSON " 3 "	NO. 575		