

Center of Section 2  
E. ELCHO T. 34N. - R. 11E.  
LANGLADE CO., WISC.

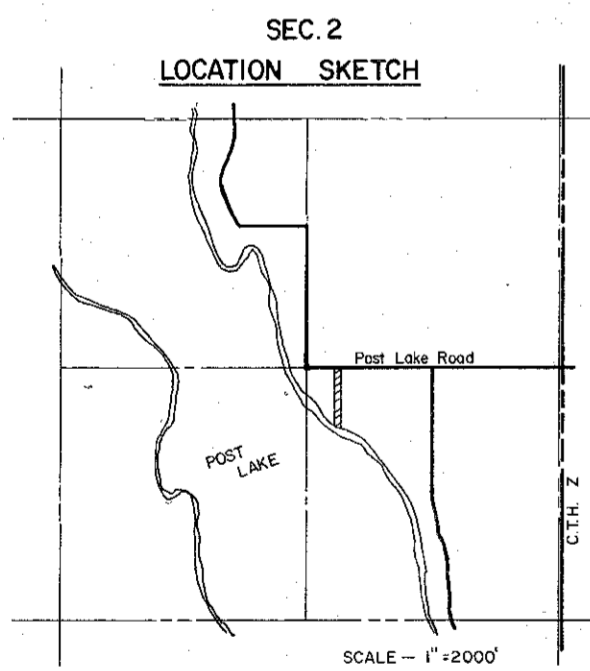

POST LAKE ROAD

N0°-00'-00"E  
350.00'

50°-26'-00"E  
33.00'

S0°-00'-00"W  
50.00'

RIGHT OF WAY

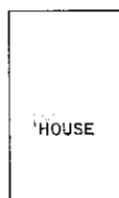

S0°-26'-00"E  
600.00'

23.00'

600.00'

N0°-26'-00"W

GARAGE

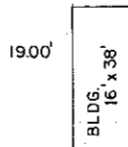

19.00'

50.00'

N0°-00'-00"E

35.00'

POST LAKE

DESCRIPTION

A parcel of land located in the Northwest one-quarter (NW¼) of the Southeast one-quarter (SE¼) of Section 2, T. 34N., R. 11E., East Elcho, Langlade County, Wisconsin, being more particularly described as follows;

Commencing at the Center of Section 2, T. 34N., R. 11E., Town of East Elcho, Langlade County, Wisconsin, Thence N0°-00'-00"E along the East-West Center Section Line of said Section 2, 350.00 feet, Thence S0°-26'-00"E, 33.00 feet to the South Right of Way Line of Post Lake Road and the Point of Beginning, Thence S0°-26'-00"E, 600.00 feet to a point 12.00 feet from the shore line of Post Lake, Thence N0°-00'-00"E, 50.00 feet to a point 33.00 feet from the shore line of Post Lake, Thence N0°-26'-00"W, 600.00 feet to the South Right of Way Line of Post Lake Road, Thence S0°-00'-00"W along the South Right of Way Line of Post Lake Road, 50.00 feet to the Point of Beginning.

I, Gary A. Radtke, Registered Land Surveyor certify that I made such survey under the direction of Mr. Gary Pillar. That the survey is a correct representation of all exterior boundaries of the survey.

*Gary A. Radtke*  
GARY A. RADTKE S-1248



RECORD # 30090  
LANGLADE COUNTY SURVEYORS OFFICE  
DATE FILED: 5/24/93 BY: D.T.

DYNAMIC ENGINEERING / SURVEYING INC.			
SCALE 1" = 50'	REVISIONS	BY	DATE
DATE 18 FEB 77			
DR. N. DTK	CKD.		
AP. VD.			
TITLE GARY PILLAR	NO. 570		

BOYD & SHAW