



Description

A parcel of land located in the Southeast one-quarter (SE $\frac{1}{4}$) of the Southeast one-quarter (SE $\frac{1}{4}$) of Section 34, T.32N., R.10E., Town of Peck, Langlade County Wisconsin, being more particularly described as follows;

Commencing at the Southeast (SE) Corner of Section 34, T.32N., R.10E., Town of Peck, Langlade County, Wisconsin, Thence N90°-00'-00"W along the South Section Line of said Section 34, 789.50 feet, Thence N1°-09'-20"W, 33.00 feet to the North Right of Way Line of County Trunk Highway "I" and the Point of Beginning, Thence N90°-00'-00"W along the North Right of Way Line of County Trunk Highway "I", 194.00 feet, Thence N1°-09'-20"W, 192.00 feet, Thence S90°-00'-00"E, 194.00 feet, Thence S1°-09'-20"E, 192.00 feet to the North Right of Way Line of County Trunk Highway "I" and the Point of Beginning.

I, Gary A. Radtke, Registered Land Surveyor certify that I made such survey under the direction of Mr. William Boulineau. That the map is a correct representation of all exterior boundaries of the survey.

Dated 20Dec76

GARY A. RADTKE S-1248

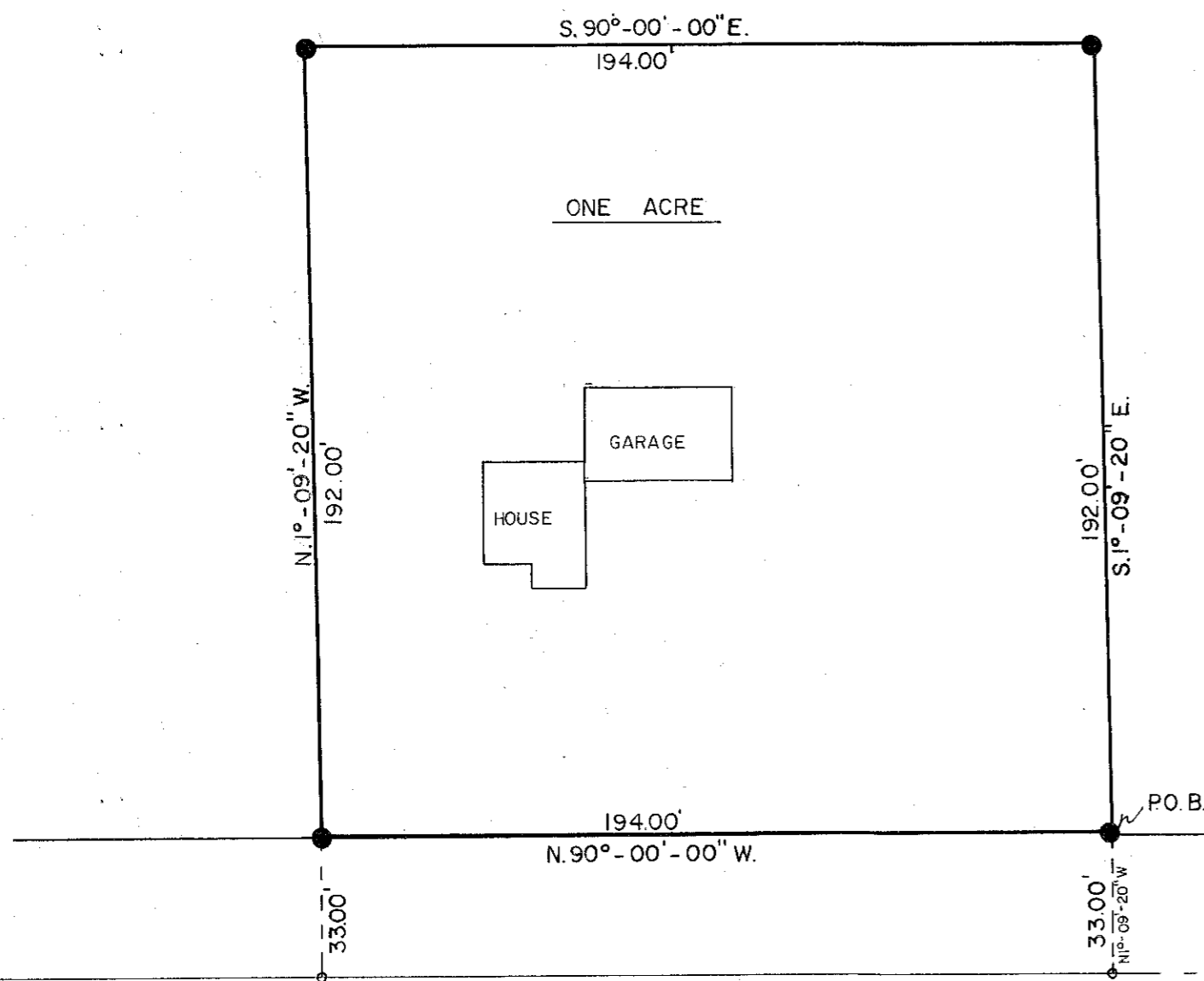

ROSE DALE RD.

S.E. COR. OF SEC. 34

C.T.H. "I"

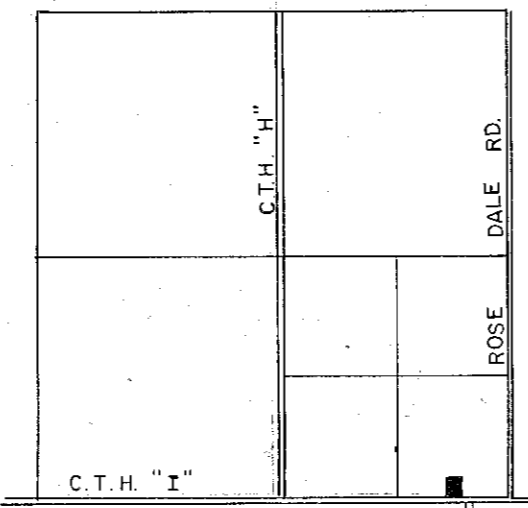

LOCATION SKETCH
SCALE: 1" = 2000'

SEC. 34 T.32N.-R.10E.
TOWN OF PECK

RECORD # 30093
LANGLADE COUNTY SURVEYORS OFFICE
DATE FILED: 5/24/93 BY: D.T.
DATE FILED: _____ BY: _____
LANGLADE COUNTY SURVEYORS OFFICE
RECORD # _____

DYNAMIC ENGINEERING - SURVEYING			
SCALE	REVISIONS	BY	DATE
1" = 40'			
DATE	12-20-76		
DR'N	J.F.	CKD.	
AP'VD.			
TITLE	FOSTERLING		NO. 551