

**LOCATION SKETCH**

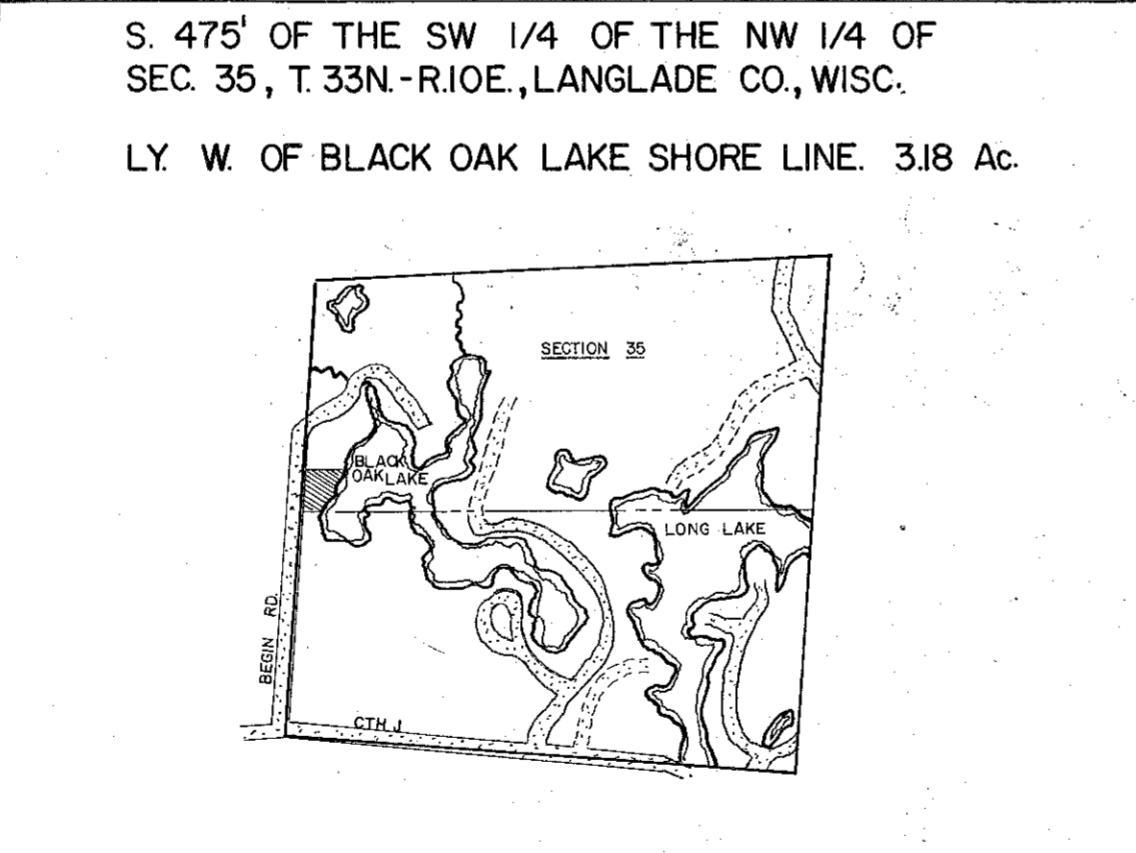

**DESCRIPTION**

A parcel of land located in the Southwest one-quarter (SW<sup>1</sup>/<sub>4</sub>) of the Northwest one-quarter (NW<sup>1</sup>/<sub>4</sub>) of Section 35, T.33N., R.10E., Town of West Upham, Langlade County, Wisconsin, being more particularly described as follows;

Commencing at the Southwest Corner of said Section 35, T.33N., R.10E., Langlade County, Wisconsin, Thence N0°-00'-00"E along the West Section Line of said Section 35, 2351.58 feet to the West one-quarter (W<sup>1</sup>/<sub>4</sub>) of said Section 35, Thence N90°-00'-00"E, 33.00 feet to the East Right of Way Line of Begin Road and the Point of Beginning, Thence N90°-00'-00"E, along the East - West Center Section Line of said Section 35, 344.05 feet to the West Shore Line of Black Oak Lake, Thence northerly on a meander line along the West Shore Line of Black Oak Lake, 475.00 feet, Thence S90°-00'-00"W, 420.50 feet to the East Right of Way Line of Begin Road, Thence S0°-00'-00"W, along the East Right of Way Line of Begin Road, 475.00 feet to the Point of Beginning.

Parcel A... Commencing at the West one-quarter (W<sup>1</sup>/<sub>4</sub>) of said Section 35, Thence N90°-00'-00"E, 33.00 feet to the East Right of Way Line of Begin Road, Thence N0°-00'-00"E along the East Right of Way Line of Begin Road 100.00 feet to the Pt. of Beginning of Parcel A, Thence N90°-00'-00"E, 383.75 feet to the West Shore Line of Black Oak Lake, Thence northerly on a meander line along the West Shore Line of Black Oak Lake, 150.00 feet, Thence S90°-00'-00"W, 406.00 feet to the East Right of Way Line of Begin Road, Thence S0°-00'-00"W along the East Right of Way Line of Begin Road, 150.00 feet to the Pt. of Beginning of Parcel A.

Parcel B... Commencing at the West one-quarter of said Section 35, Thence N90°-00'-00"E, 33.00 feet to the East Right of Way Line of Begin Road, Thence N0°-00'-00"E along the East Right of Way Line of Begin Road, 250.00 feet to the Pt. of Beginning of Parcel B, Thence N90°-00'-00"E, 406.00 feet to the West Shore Line of Black Oak Lake, Thence northerly on a meander line along the West Shore Line of Black Oak Lake, 225.00 feet, Thence S90°-00'-00"W, 420.50 feet to the East Right of Way Line of Begin Road, Thence S0°-00'-00"W, along the East Right of Way Line of Begin Road, 225.00 feet to the Pt. of Beginning of Parcel B.

I, Gary A. Radtke, Registered Land Surveyor certify that I made such survey under the direction of Mr. Kenneth Sippel owner of said land. That the survey is a correct representation of all exterior boundaries of the survey.

05Jan77

*Gary A. Radtke*  
GARY A. RADTKE S-1248

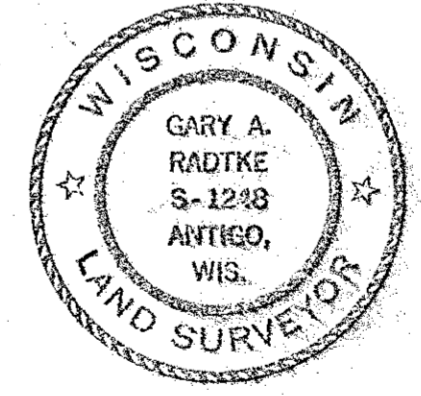

RECORD # 30097  
LANGLADE COUNTY SURVEYORS OFFICE  
DATE FILED: 5/24/93 BY: D.T.

DYNAMIC ENGINEERING-SURVEYING INC.			
SCALE 1" = 100'	REVISIONS	BY	DATE
DATE 05 JAN 77			
DR'N. DTK	CKD.		
AP'VD.			
TITLE K. SIPPÉL PH 914 - 921-9510			NO. 541