

LOCKWOOD GRADERS
OF WISCONSIN, INC.

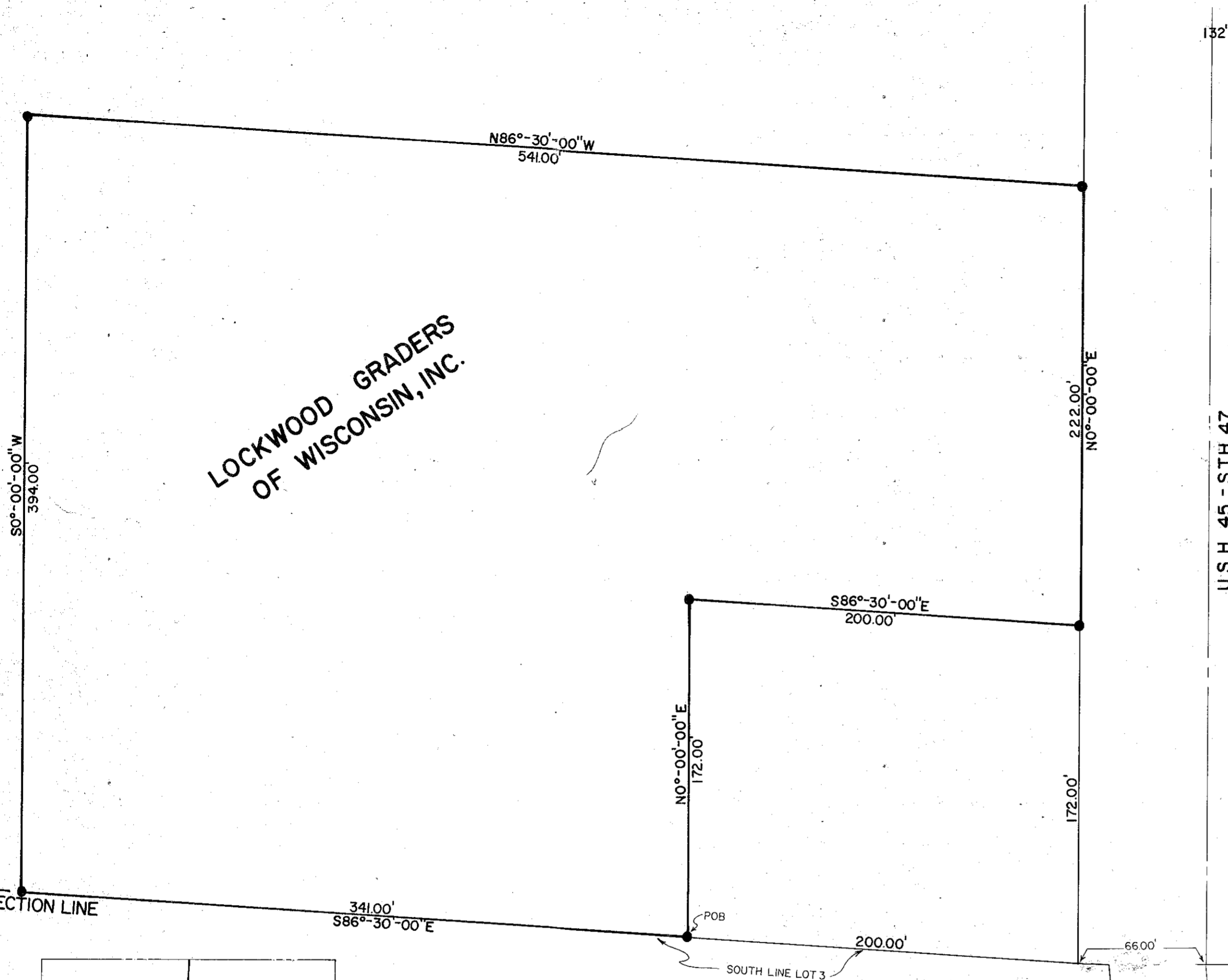

"OLD" SECTION LINE

341.00'
S86°-30'-00"E

N0°-00'-00"E
172.00'

S86°-30'-00"E
200.00'

222.00'
N0°-00'-00"E

172.00'

POB
200.00'
SOUTH LINE LOT 3

66.00'

U.S.H. 45 - S.T.H. 47

NEVA RD.
U.S.H. 45 - S.T.H. 47 864

50' 50'

132'

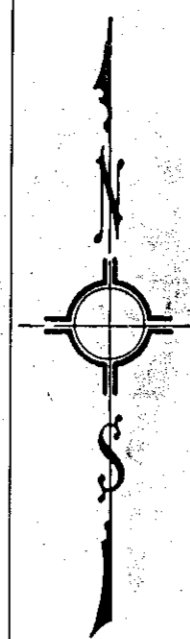

DESCRIPTION

A parcel of land located in the Southeast one-quarter (SE $\frac{1}{4}$) of the Southwest one-quarter (SW $\frac{1}{4}$) of Section 17, T.31N., R.11E., City of Antigo, Langlade County, Wisconsin and Lot 3 of the Owners Plat of the North one-half (N $\frac{1}{2}$) of Section 20, T.31N., R.11E., City of Antigo, Langlade County, Wisconsin.

From a common point of the South Line of Lot 3, Thence westerly approximately 66.00 feet to the West Right of Way Line of U.S. Highway 45, Thence westerly along the South Lot Line of said Lot 3, 200.00 feet to the Point of Beginning, Thence westerly along the South Line of said Lot 3, 341.00 feet, Thence northerly parallel to the westerly line of said highway, 394.00 feet, Thence easterly, 541.00 feet to the westerly Right of Way Line of said highway, Thence southerly along the westerly line of said highway, 222.00 feet, Thence westerly parallel to the south line of Lot 3, 200.00 feet, Thence southerly parallel to the westerly line of said highway, 172.00 feet to the Point of Beginning.

I, Gary A. Radtke, Registered Land Surveyor certify that I made such survey and map under the direction of Lockwood Graders of Wisconsin, Inc., owner of said land. That the map is a correct representation of all exterior boundaries of the survey.

Dated 08Nov76

Gary A. Radtke
GARY A. RADTKE S-1248



S.T.H. 64

66'

66'

LOCATION SKETCH

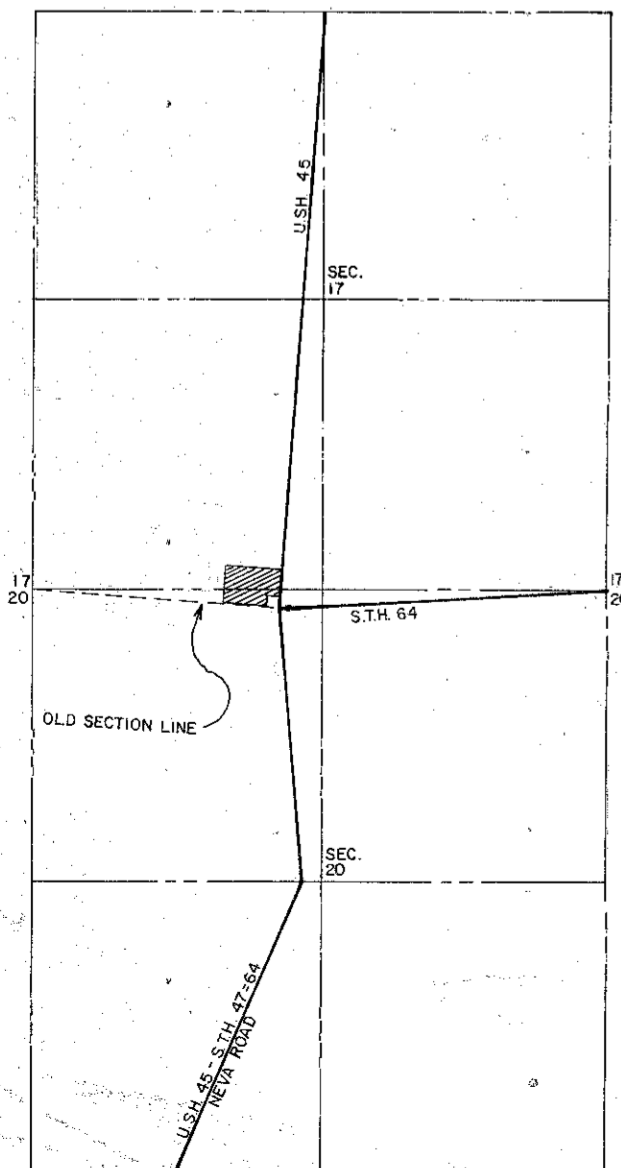

RECORD # 30100
LANGLADE COUNTY SURVEYORS OFFICE
DATE FILED: 5/24/93 BY: D.T.

DYNAMIC ENGINEERING / SURVEYING INC.

SCALE: 1" = 50'	REVISIONS	BY	DATE
DATE: 04 NOV 76			
DR'N: DTK	CKD:		
AP'VD:			

TITLE: LOCKWOOD GRADERS INC. NO. 523

BRUNING 40-705