

I, Gary A. Radtke, Registered Land Surveyor certify that I made such survey under the direction of Mr. E.W. Duginski, owner of said land. That I placed two (2) irons on the North line of the Southeast one-quarter (SE $\frac{1}{4}$) of the Northeast one-quarter (NE $\frac{1}{4}$) of Section 28, T.33N., R.9E., Langlade County, Wisconsin. That the map is a correct representation of all exterior boundaries of the survey.

Dated 21 Oct 76

Gary A. Radtke
GARY A. RADTKE S-1248

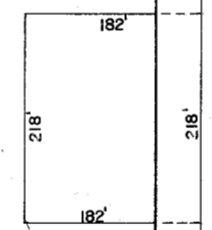
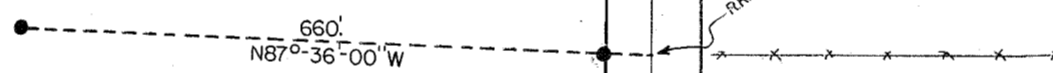

NE 1/4 SEC. 28
TOWNSHIP 33 NORTH - RANGE 9 EAST

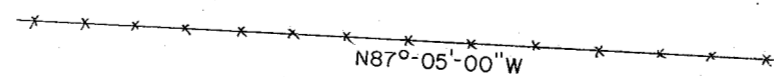
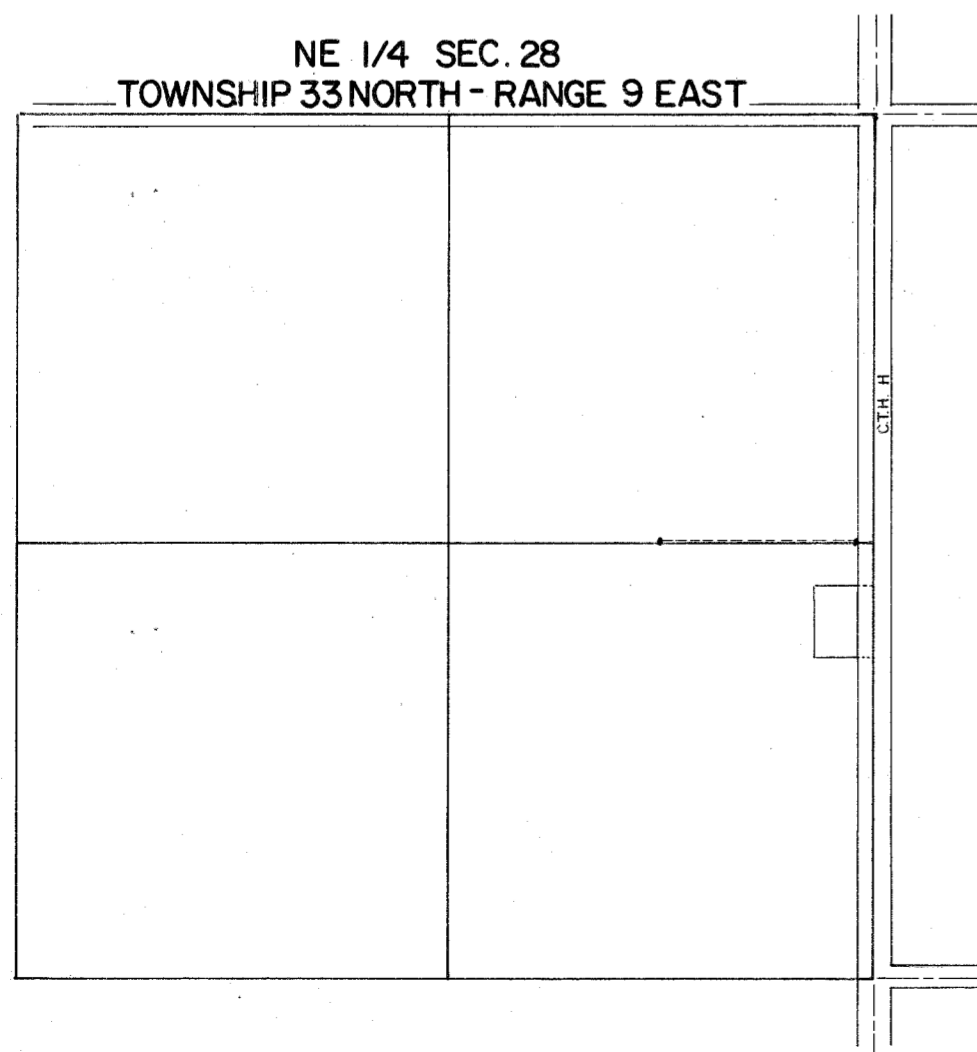

RECORD # 30101
LANGLADE COUNTY SURVEYORS OFFICE
DATE FILED: 5/24/93 BY: D.T.

DYNAMIC ENGINEERING / SURVEYING INC.			
SCALE: 1" = 200'	REVISIONS	BY	DATE
DATE: 21 Oct 76			
DR'N: DTK	CKD: <i>GAN</i>		
AP'VD: <i>GAN</i>			
TITLE: E.W. DUGINSKI	NO.:		509