

S. SUPERIOR ST.

66'

60'

BIRCH ST.

60'

CEDAR ST.

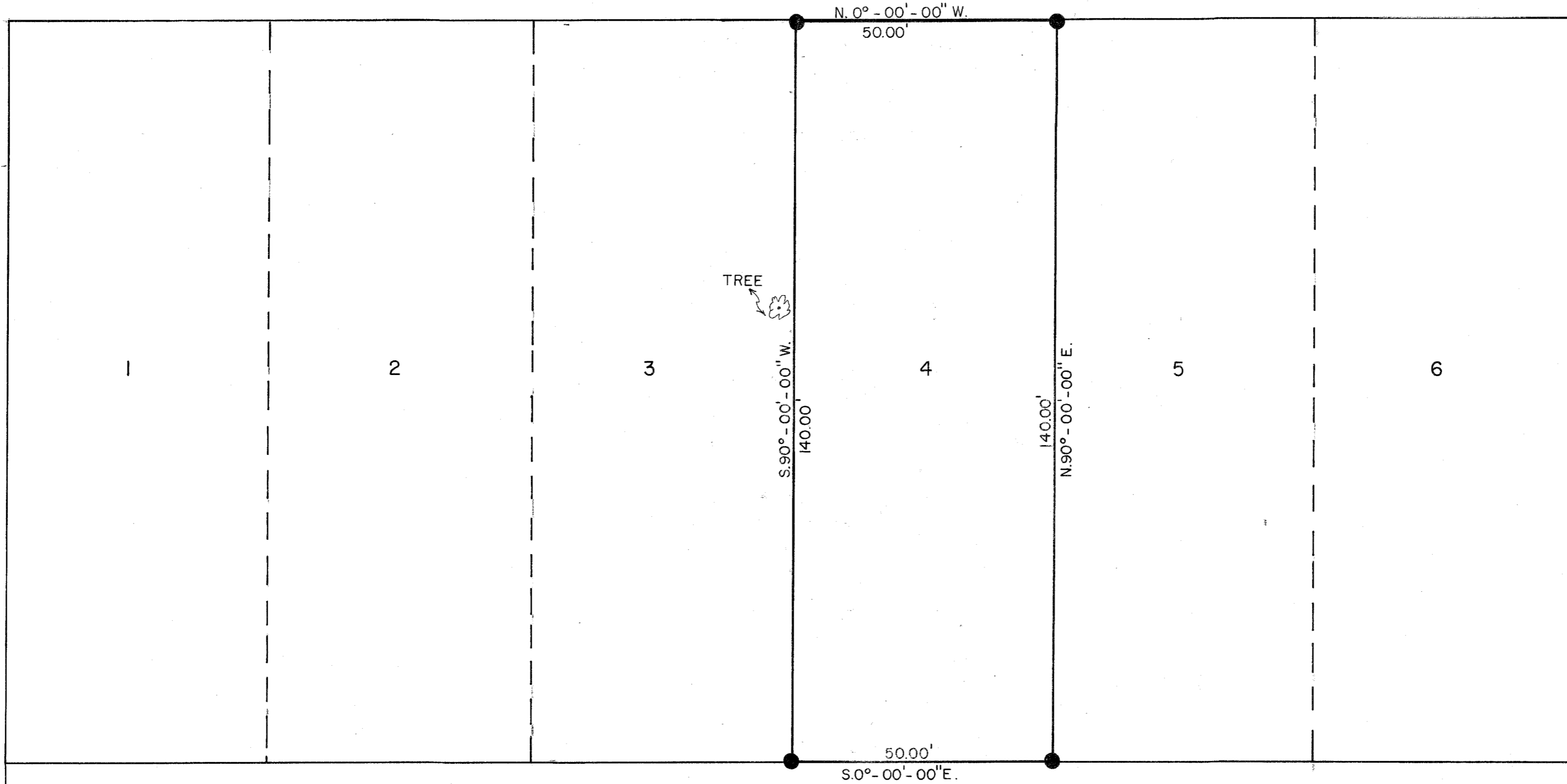

DESCRIPTION

A parcel of land located in Block 2 of the South Park Addition to the City of Antigo, Langlade County, Wisconsin, being more particularly described as follows; Lot 4 of Block 2 of the South Park Addition to the City of Antigo, Langlade County, Wisconsin. I, Gary A. Radtke, Registered Land Surveyor certify that I made such survey and map under the direction of Mr. Culbertson, owner of said. That the map is a correct representation of all exterior boundaries of the survey.

Dated: 06Oct76



Gary A. Radtke
 GARY A. RADTKE S-1248

RECORD # 30104
 LANGLADE COUNTY SURVEYORS OFFICE
 DATE FILED: 5/24/93 BY: D.T.

DYNAMIC ENGINEERING & SURVEYING			
SCALE 1" = 40'	REVISIONS	BY	DATE
DATE 10-5-76			
DR. N. J.F.	CKD. 2/1/		
AP. VD.			
TITLE	NO.		
CULBERTSON	495		

PLANNING 40-105