

DESCRIPTION

A parcel of land located in Block 46 of the Original Plat to the City of Antigo, Langlade County, Wisconsin, being more particularly described as follows:

The west 29½ feet of lot 15 and the west 29½ feet of lot 16 and the west 29½ feet of the south 10 feet of lot 14 and the east 20½ feet of the south 98 feet of lot 17 all of block 46 of the Original Plat to the City of Antigo.

I, Gary A. Radtke, Registered Land Surveyor, certify that this map is a correct representation of all exterior boundaries of the survey. That I have complied with the provisions of Chapter 236 of the Wisconsin Statutes and the sub-division regulations of the City of Antigo.

Gary A. Radtke
 Gary A. Radtke, S-1248

LOT 14, 15, 16 & 17
 OF ORIGINAL PLAT - ANTIGO

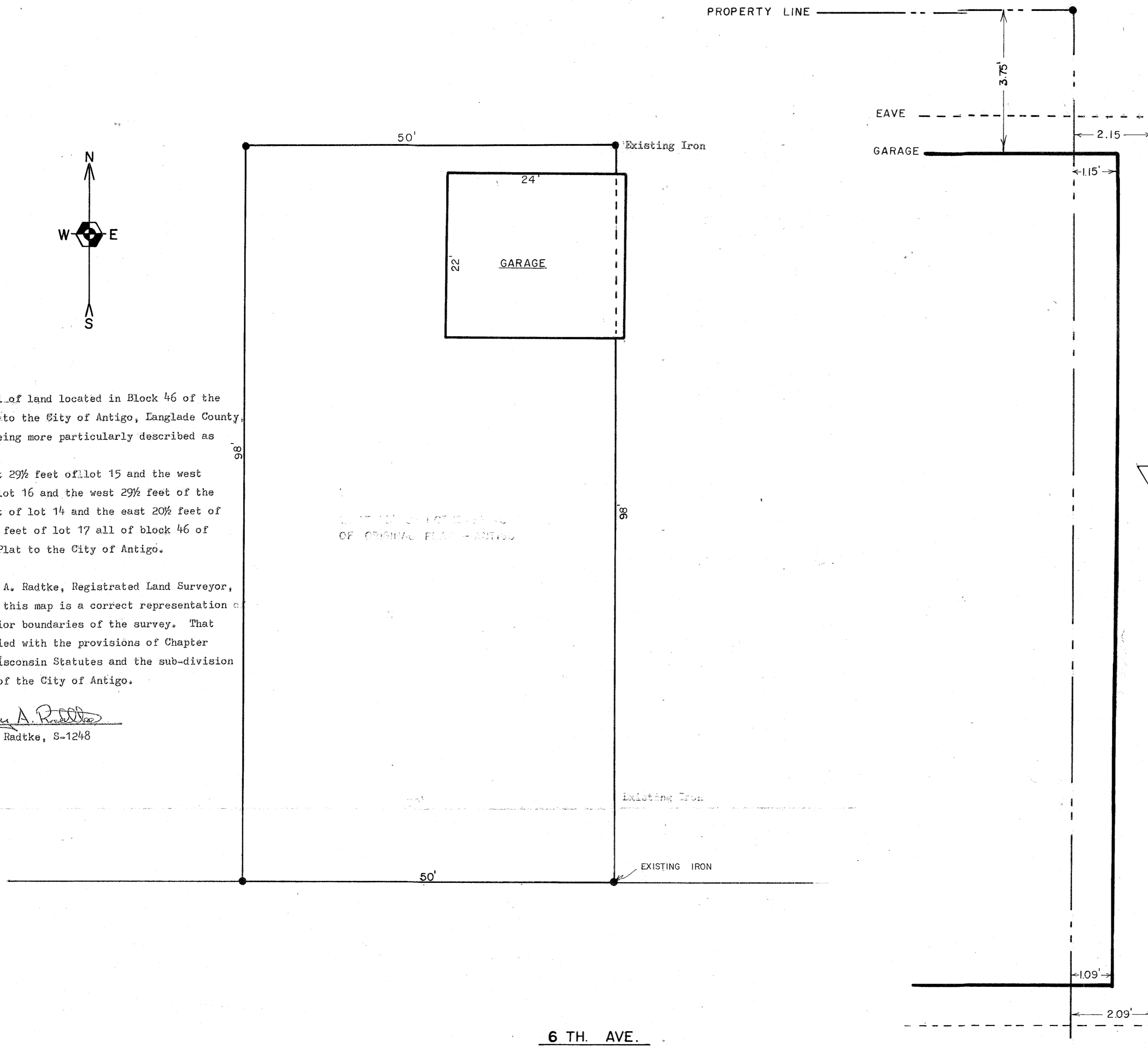

2.15 = 2'2 9/16"
 1.15 = 1'2 3/16"
 1.09 = 1'1 1/16"
 2.09 = 2'1 1/16"

LOCATION SKETCH

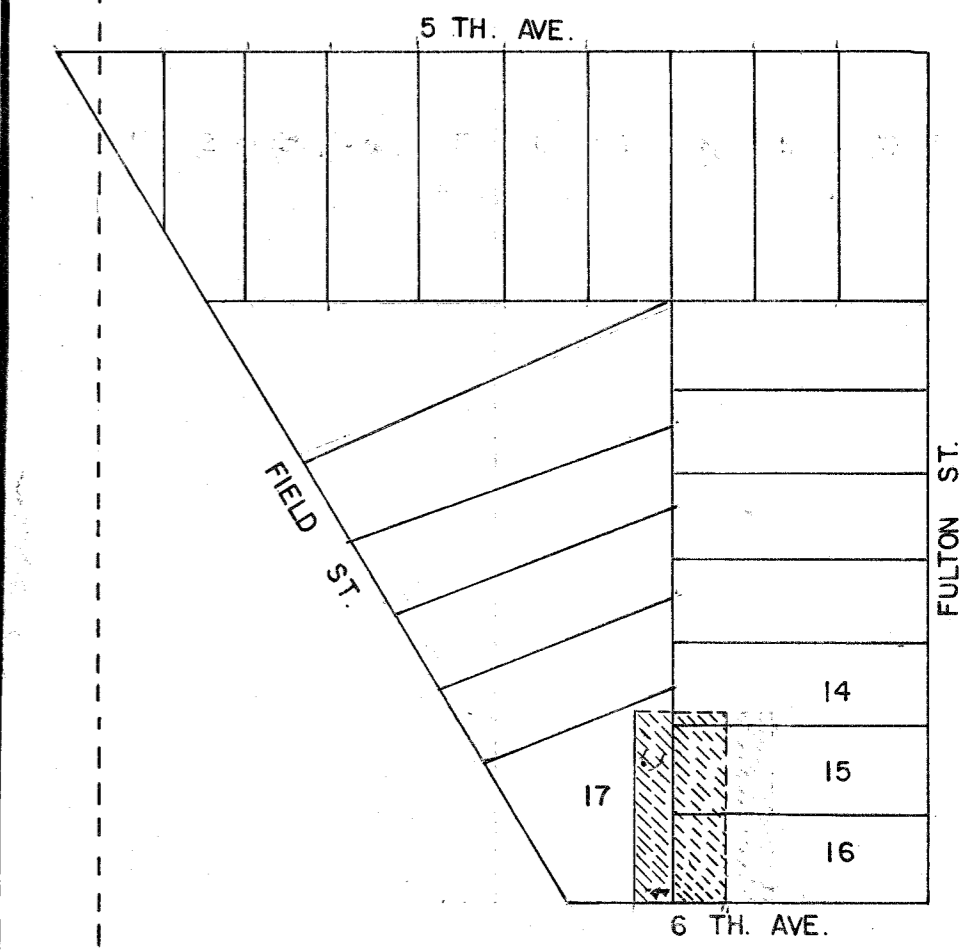

WISCONSIN
 GARY A. RADTKE
 S-1248
 ANTIGO, WIS.
 LAND SURVEYOR
 RECORD 30105
 LANGLAD COUNTY SURVEYORS OFFICE
 DATE FILED: 5/24/93 BY: D.T.

SCALE: 1" = 10'

DYNAMIC ENGINEERING - SURVEYING			
SCALE 1" = 100'	REVISIONS	BY	DATE
DATE 12-23-76	REVISED	GAR	10-27-77
DR'N. J.F.	CKD.		
AP'VD.			
TITLE DAMITZ	NO. 781/77		485