

E 1/4 CORNER
OF SECTION 36
T 31N, R11E
TOWNSHIP OF ANTIGO

LOT NUMBER ONE

A parcel of land located in the Northeast one-quarter (NE $\frac{1}{4}$) of the Southeast one-quarter (SE $\frac{1}{4}$) of Section 36, Town 31 North, Range 11 East, Township of Antigo, Langlade County, Wisconsin and more particularly described as follows:

Commencing at the East one-quarter (E $\frac{1}{4}$) corner of Section 36, T31N, R11E, Township of Antigo, Langlade County, Wisconsin; THENCE S0°00'00"W along the center line of Orchard Road and section line, 871.89 feet to the point of beginning; THENCE S86°27'34"W, 701.25 feet; THENCE S0°00'00"W, 150.00 feet; THENCE N86°27'34"E, 701.25 feet to the center line of Orchard Road and east section line; THENCE N0°00'00"E along the center line of Orchard Road and section line, 150.00 feet to the point of beginning. Except right-of-way for Orchard Road.

LOT NUMBER TWO

A parcel of land located in the Northeast one-quarter (NE $\frac{1}{4}$) of the Southeast one-quarter (SE $\frac{1}{4}$) of Section 36, Town 31 North, Range 11 East, Township of Antigo, Langlade County, Wisconsin and more particularly described as follows:

Commencing at the East one-quarter (E $\frac{1}{4}$) corner of Section 36, T31N, R11E, Township of Antigo, Langlade County, Wisconsin; THENCE S0°00'00"W along the center line of Orchard Road and section line, 1,021.89 feet to the point of beginning; THENCE S86°27'34"W, 701.25 feet; THENCE S0°00'00"W, 150.00 feet; THENCE N86°27'34"E, 701.25 feet to the center line of Orchard Road and east section line; THENCE N0°00'00"E along the center line of Orchard Road and section line, 150.00 feet to the point of beginning. Except right-of-way for Orchard Road.

LOT NUMBER THREE

A parcel of land located in the Northeast one-quarter (NE $\frac{1}{4}$) of the Southeast one-quarter (SE $\frac{1}{4}$) of Section 36, Town 31 North, Range 11 East, Township of Antigo, Langlade County, Wisconsin and more particularly described as follows:

Commencing at the East one-quarter (E $\frac{1}{4}$) corner of Section 36, T31N, R11E, Township of Antigo, Langlade County, Wisconsin; THENCE S0°00'00"W along the center line of Orchard Road and section line, 1,171.89 feet to the point of beginning; THENCE S86°27'34"W, 701.25 feet; THENCE S0°00'00"W, 150.00 feet to the south line of the NE $\frac{1}{4}$ of the SE $\frac{1}{4}$ of said section 36; THENCE N86°27'34"E along the said south line of section 36, 701.25 feet to the center line of Orchard Road and the southeast corner of the NE $\frac{1}{4}$ of the SE $\frac{1}{4}$ of said section 36; THENCE N0°00'00"E along the center line of Orchard Road and the section line, 150.00 feet to the point of beginning. Except right-of-way for Orchard Road.

SURVEYED BY: Gary A. Radtke, registered land surveyor, dated June 28, 1976.

Gary A. Radtke



RECORD # 30114
LANGLADE COUNTY SURVEYORS OFFICE
DATE FILED: 5/24/93 BY: D.T.

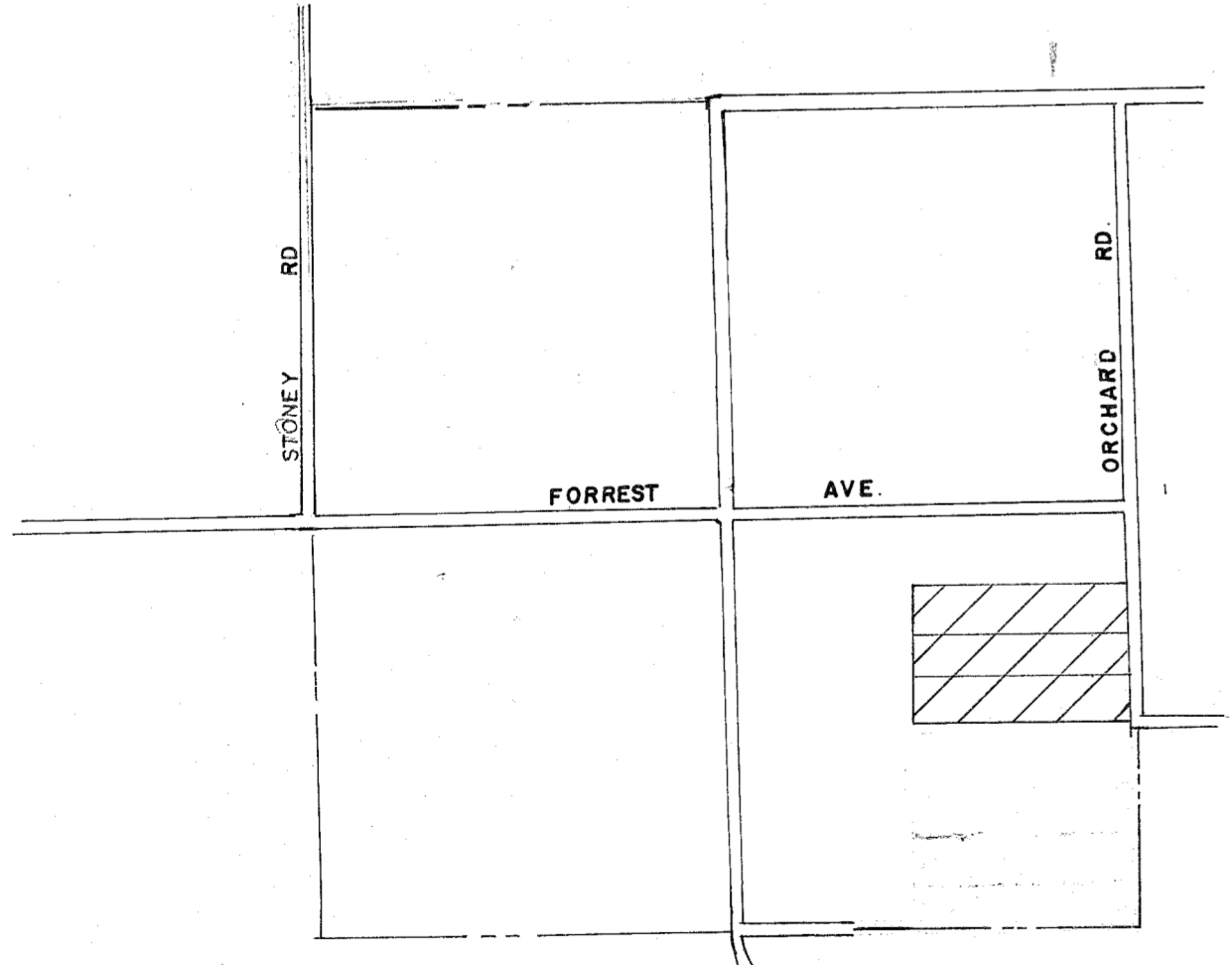

SECTION 36, T.31N.-R.11E.
TOWNSHIP OF ANTIGO
LANGLADE COUNTY,
WISCONSIN

DYNAMIC ENGINEERING AND SURVEYING			
SCALE	1" = 100'	REVISIONS	BY DATE
DATE	6/29/76		
DR'N	KRM	CHKD	GAR
AP'VD	GAR		
TITLE	GENE KLUWE		NO. 428