

SE 1/4 - SW 1/4 - SEC 3 - T.30N. - R.11E.  
LANGLADE CO.

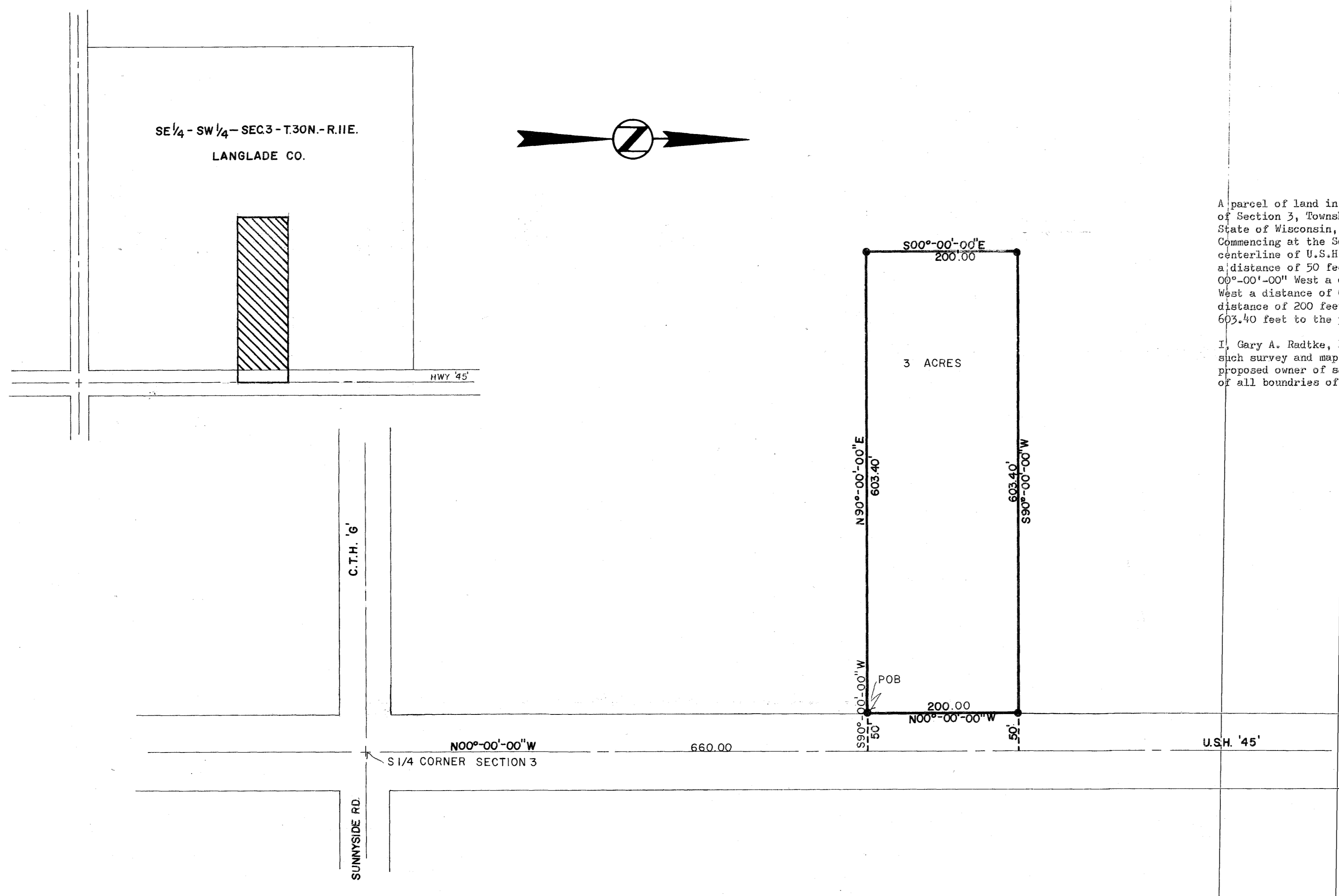

DESCRIPTION

A parcel of land in the Southeast Quarter of the Southwest Quarter of Section 3, Township 30 North, of Range 11 East, Langlade County, State of Wisconsin, being more particularly described as follows: Commencing at the South 1/4 of Section 3, thence Northerly along the centerline of U.S.H. #45 a distance of 660 feet, thence S. 90°-00'-00" W. a distance of 50 feet to the Point of Beginning, thence North 00°-00'-00" West a distance of 200 feet, thence South 90°-00'-00" West a distance of 603.40 feet, thence South 00°-00'-00" East a distance of 200 feet, thence North 90°-00'-00" East a distance of 603.40 feet to the point of beginning.

I, Gary A. Radtke, Registered Land Surveyor certify that I made such survey and map under the direction of Mr. & Mrs. Stolzman proposed owner of said land. That the map is a correct representation of all boundaries of the survey.

*Gary A. Radtke*  
GARY A. RADTKE, S-1248



RECORD # 30115  
LANGLADE COUNTY SURVEYORS OFFICE  
DATE FILED: 5/29/93 BY: D.T.

DYNAMIC ENGINEERING / SURVEYING INC.			
SCALE 1" = 100'	REVISIONS	BY	DATE
DATE 21 JUN 76			
DRAWN DTK			
AP-VD.			
TITLE	NO.		
STOLZMAN	427		