

DRIVE

SUNSET

FIFTH AVENUE

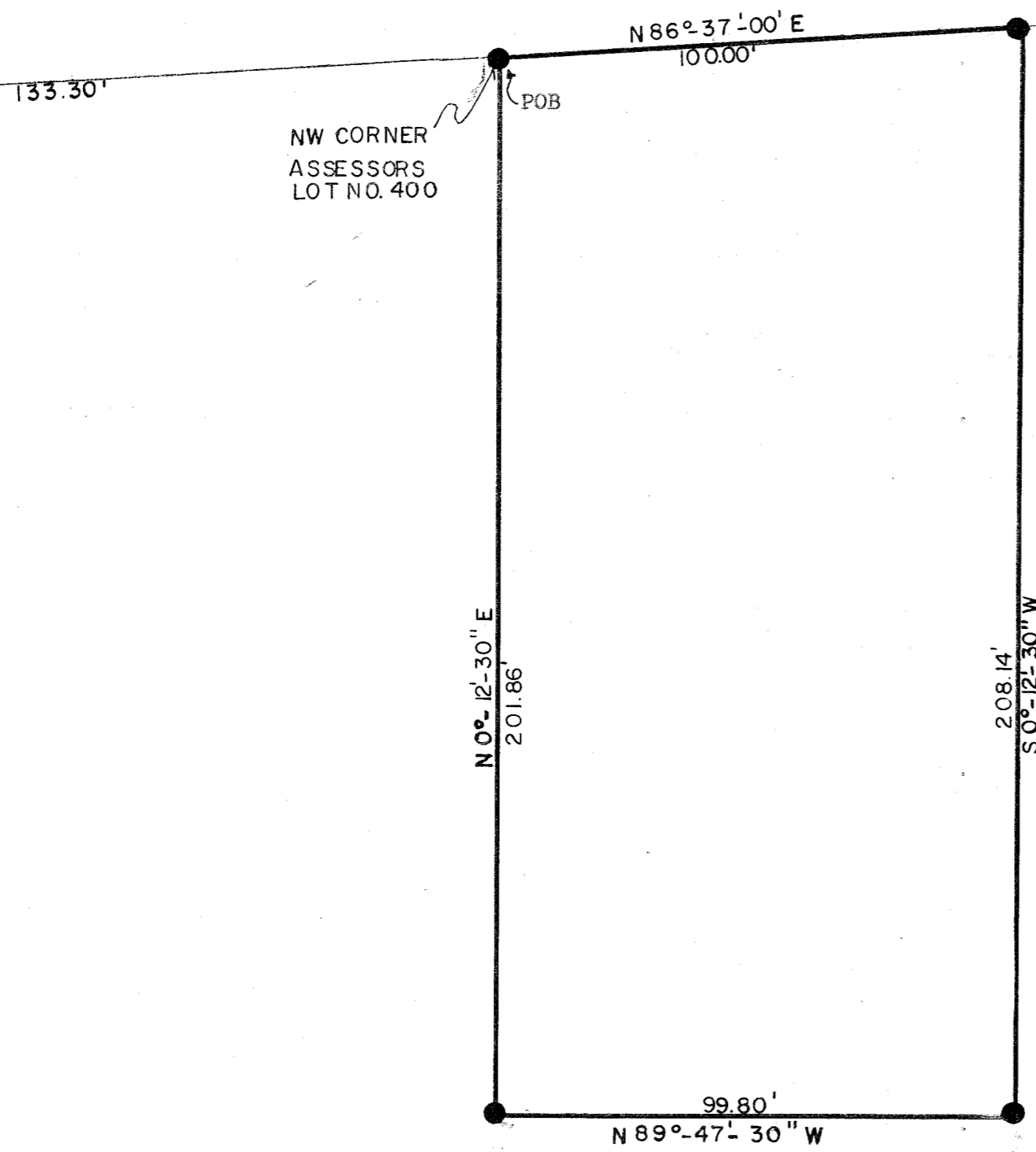

DESCRIPTION

A parcel of land located in the Assessor's Lot #400, City of Antigo, Langlade County, Wisconsin.

More particularly described as; commencing at the Northwest Corner (NW) of Assessor's Lot #400 and the South Right of Way line of 5th Avenue, THENCE S0°-12'-30"W, 201.86 feet, THENCE S89°-47'-30"E, 99.80 feet, THENCE N0°-12'-30"E, 208.14 feet, THENCE S86°-37'-00"W, 100 feet, the Point of Beginning.

I, Gary A. Radtke, Registered Land Surveyor, certify that I made such survey and map under the direction of Mr. Frank Drodzik, owner of said land. That the map is a correct representation of all exterior boundaries of the survey.

Dated 02Aug76

Gary A. Radtke
 GARY A. RADTKE, S-1248

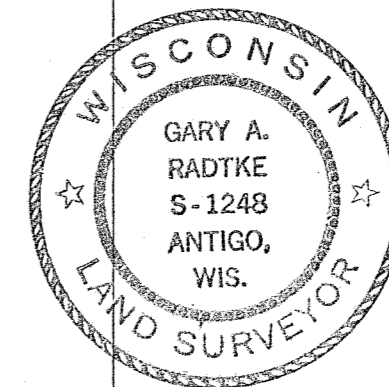

RECORD # 30116
 LANGLADE COUNTY SURVEYORS OFFICE
 DATE FILED: 5/24/93 BY: D.T.

DYNAMIC ENGINEERING AND SURVEYING			
SCALE: 1"=30'	REVISIONS	BY	DATE
DATE: 7/30/76			
DR'N: KRM	CKD: GAR		
AP'VD: GAR			
TITLE: FRANK DROZDIK	NO. 420		