

Description

A parcel of land located in the Southeast (se) Corner of the Southeast one-quarter (SE1/4) of the Southeast one-quarter (SE1/4) of Section 17, Town 31 North, Range 11 East, Township Langlade County, Wisconsin, and more particularly described as follows:

Commencing at the Southeast (SE) Corner of Section 17, Town 31 North, Range 11 East, Township of Antigo, Langlade County, Wisconsin, thence N 0°-00'-00\"/>

I, Gary A. Radtke, Registered Land Surveyor certify that I made such survey and map under the direction of Mr. Arno Hafemeister, the owner of said land. That the map is a correct representation of all exterior boundaries of the survey.

Dated July 22, 1976

*Gary A. Radtke*  
GARY A. RADTKE, S-1248



LOCATION SKETCH

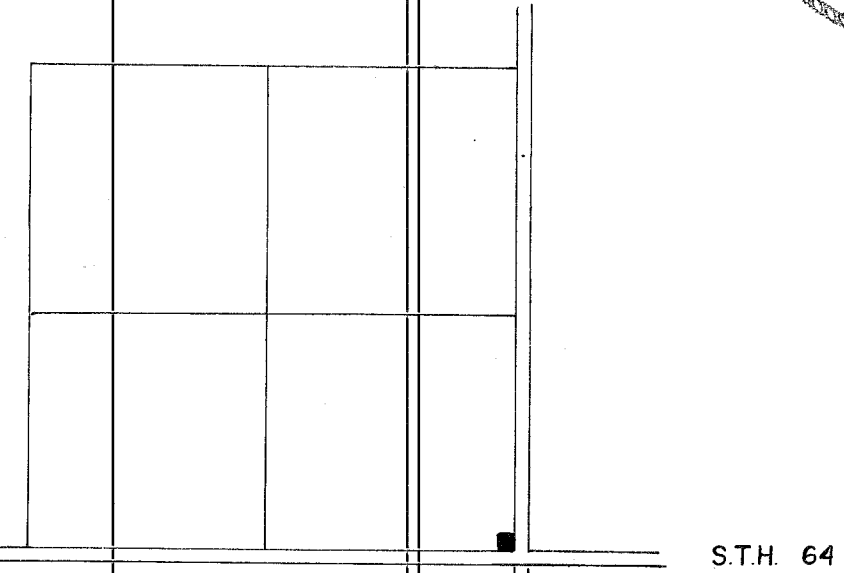

SECTION 17, T.31N. R.11 E.  
TOWN OF ANTIGO  
LANGLADE COUNTY, WISC.

RECORD # 30117  
LANGLADE COUNTY SURVEYORS OFFICE  
DATE FILED: 5/24/93 BY: D.T.

Dynamic Engineering and Surveying			
SCALE	1"=40'	REVISIONS	BY DATE
DATE	7-21-76		
DR. BY	CKD.		
AP'VD.			
TITLE	Hafemeister		NO. <u>485</u>