

ANTIGO
ORIGINAL PLAT, BLOCK 46
LOT 20 & NORTH 2' LOT 19

ELEVATION
100 YEAR FLOOD ELEVATION 1487.70 '
2 FEET HIGHER ELEVATION 1489.70 '
CORNER OF 6TH & FIELD, EL. 1485.80 '
1ST FLOOR OF HOUSE EL. 1490.35 '
FLOOR LEVEL OF GARAGE, EL. 1486.55 '
GROUND ELEVATION EL. 1486.72 '

RECORD # 30118
LANGLADE COUNTY SURVEYORS OFFICE
DATE FILED: 5/24/93 BY: D.T.

DYNAMIC ENGINEERING / SURVEYING INC.			
SCALE 1" = 20'	REVISIONS	BY	DATE
DATE 08 JUN 76			
DR'N DTK	CKD.		
AP'VD.			
TITLE	NO.		
ABRAHAM PRINS	412		



DESCRIPTION

A parcel of land located in Block 46 of the Original Plat to the City of Antigo, Langlade County, Wisconsin.

More particularly described as Lot 20 and the North 2 feet of Lot 19 in Block 46 of the Original Plat to the City of Antigo, Langlade County, Wisconsin.

I, Gary A. Radtke, Registered Land Surveyor certify that I made such survey and map under the direction of Mr. Abraham Prins owner of said land. That the map is a correct representation of all existing boundaries of the survey.

Dated 08Jun76

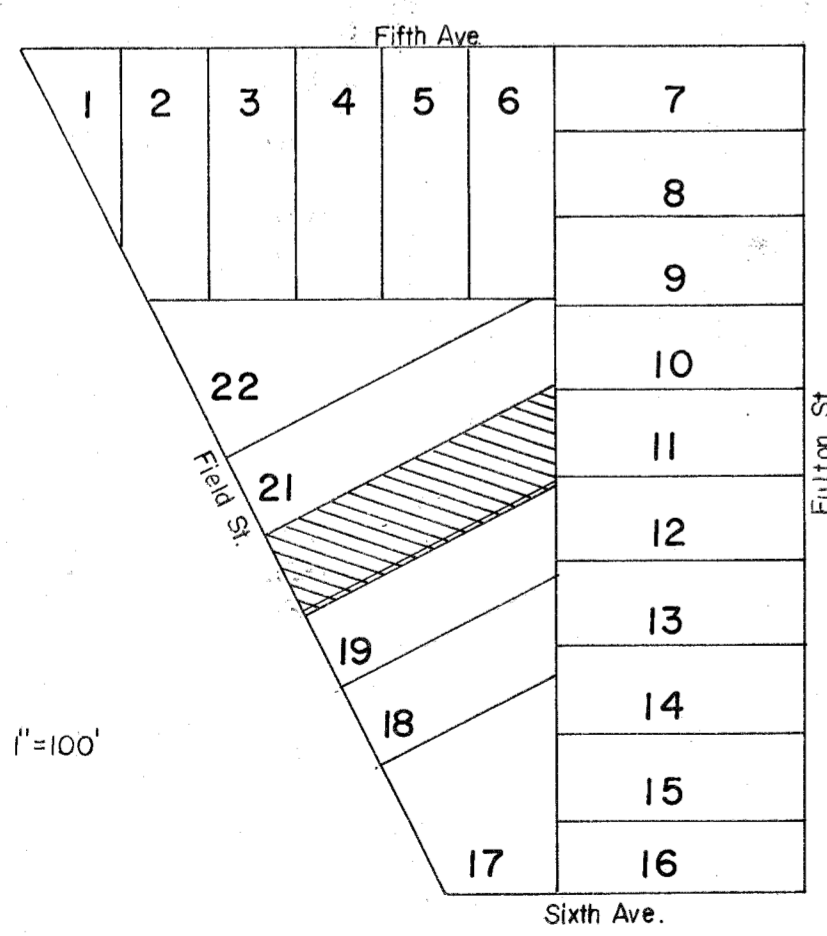

LOCATION SKETCH

SCALE 1"=100'