

Description
 A parcel of land in the Northeast Quarter of the Southeast Quarter of Section 34, Township 34 North, of Range 12 East, Langlade County, State of Wisconsin, being more particularly described as follows: Commencing at the NW Corner of the NE 1/4 of the SE 1/4 of Section 34, thence North 87°-00'-00" East a distance of 208.71 feet to the point of beginning, continue North 87°-00'-00" East a distance of 179.78 feet to the South Right of Way line of Old State Highway #55, thence South 62°-23'-42" East along the south Right of Way line a distance of 409.39 feet, thence South 87°-00'-00" West a distance of 543.06 feet, thence North 00°-00'-00" East a distance of 208.71 feet to the point of beginning.

I, Gary A. Radtke, Registered Land Surveyor certify that I made such survey and map under the direction of Mr. Robert Rolo owner of said land. That the map is a correct representation of all exterior boundaries of the survey.

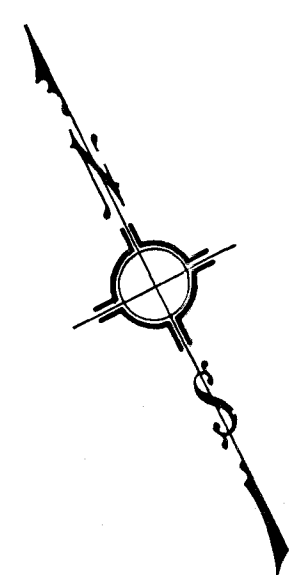

Gary A. Radtke
 Gary A. Radtke, S-1248 Dated 02Jun76



EAST 1/4 CNR

OLD STH 55

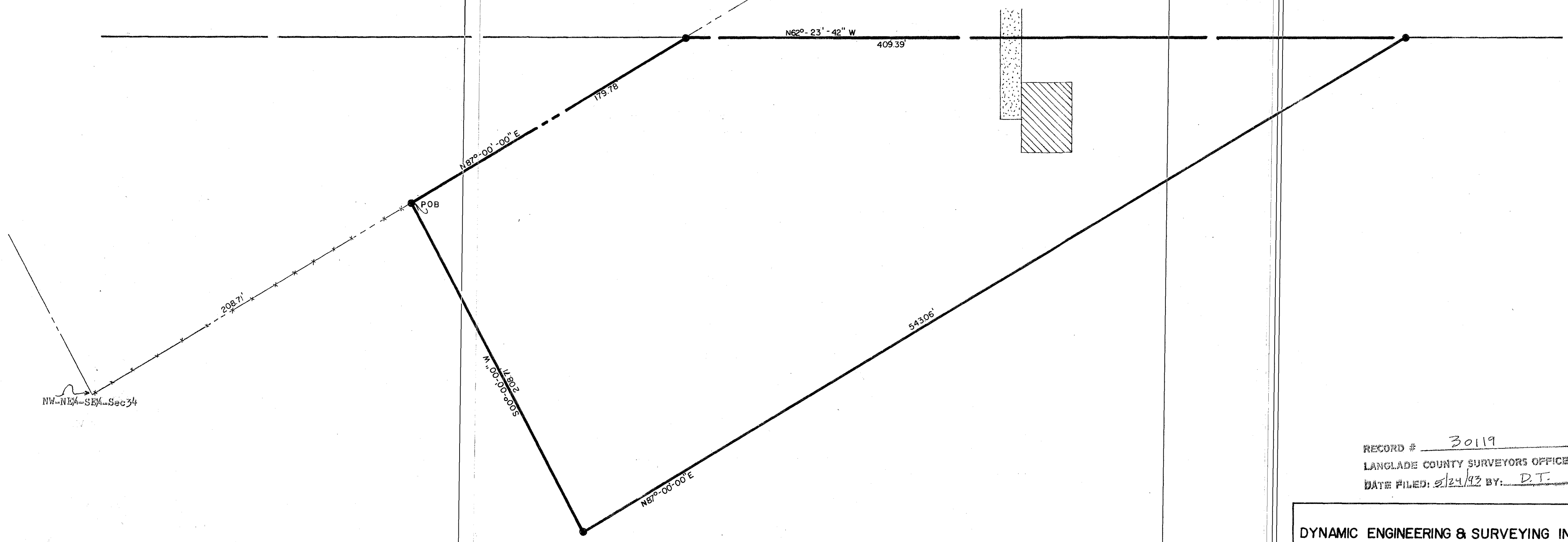

RECORD # 30119
 LANGLADE COUNTY SURVEYORS OFFICE
 DATE FILED: 5/24/93 BY: D.T.

DYNAMIC ENGINEERING & SURVEYING INC.			
SCALE 1" = 40'	REVISIONS	BY	DATE
DATE 02 JUN 76			
DR. DTK	CRD		
AP. VO. GAR			
TITLE	NO.		
ROBERT ROLO	403		

BRUNING 40-105