

CRYSTAL LAKE

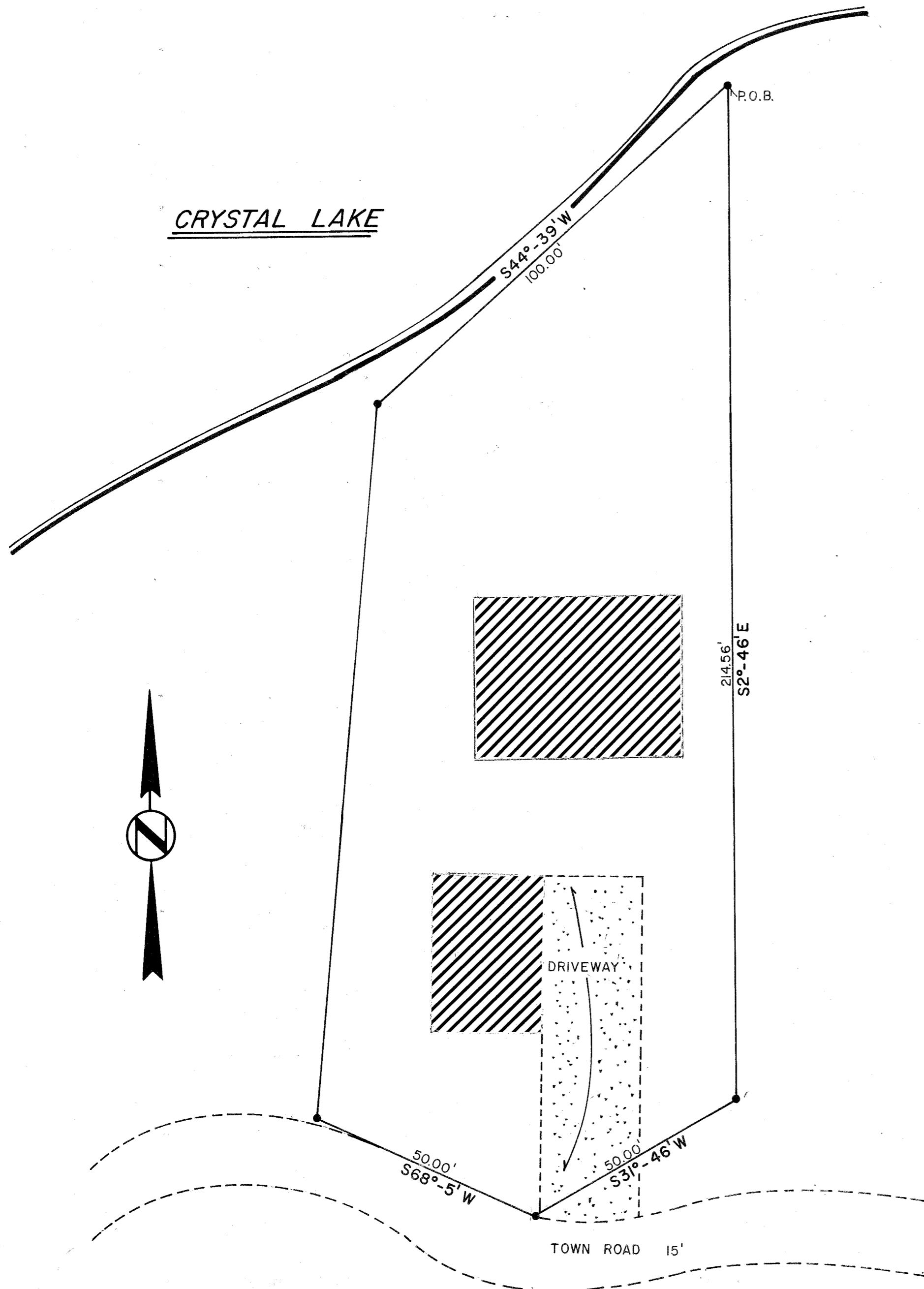

DESCRIPTION

A parcel of land being a part of Government Lot 1 (also known as the North East 1/4 North East 1/4) of Section 1, Township 33 North, Range 12 East, in Langlade County, Wisconsin, being more particularly described as follows: Commencing at the intersection of the East line of said Government Lot 1 with the Southerly shore of Crystal Lake, thence Southwesterly along the shore of said Crystal Lake, as follows: South 64°-26' West a distance of 59 feet, thence South 82°-49' West a distance of 41 feet to an iron pipe, thence South 60°-35' West a distance of 93.3 feet to an iron pipe, thence South 47°-28' West a distance of 100 feet to an iron pipe, the place of beginning; thence south 2°-46' East a distance of 214.56 feet to an iron pipe on the Northerly edge of the present road, thence South 31°-46' West along said road, a distance of 50 feet, thence South 68°-5' West along said road, a distance of 50 feet to an iron pipe thence Northerly to a point which is South 44°-39' West a distance of 100 feet from the place of beginning and which point is marked by an iron pipe, thence North 44°-39' East a distance of 100 feet to the place of beginning.

I, Gary A. Radtke, Registered Land Surveyor certify that I made such survey and map under the direction of James J. Kreitzer owner of said land. That the map is a correct representation of all exterior boundaries of the survey.

Dated: 27 May 76

Gary A. Radtke
Gary A. Radtke, S - 1248

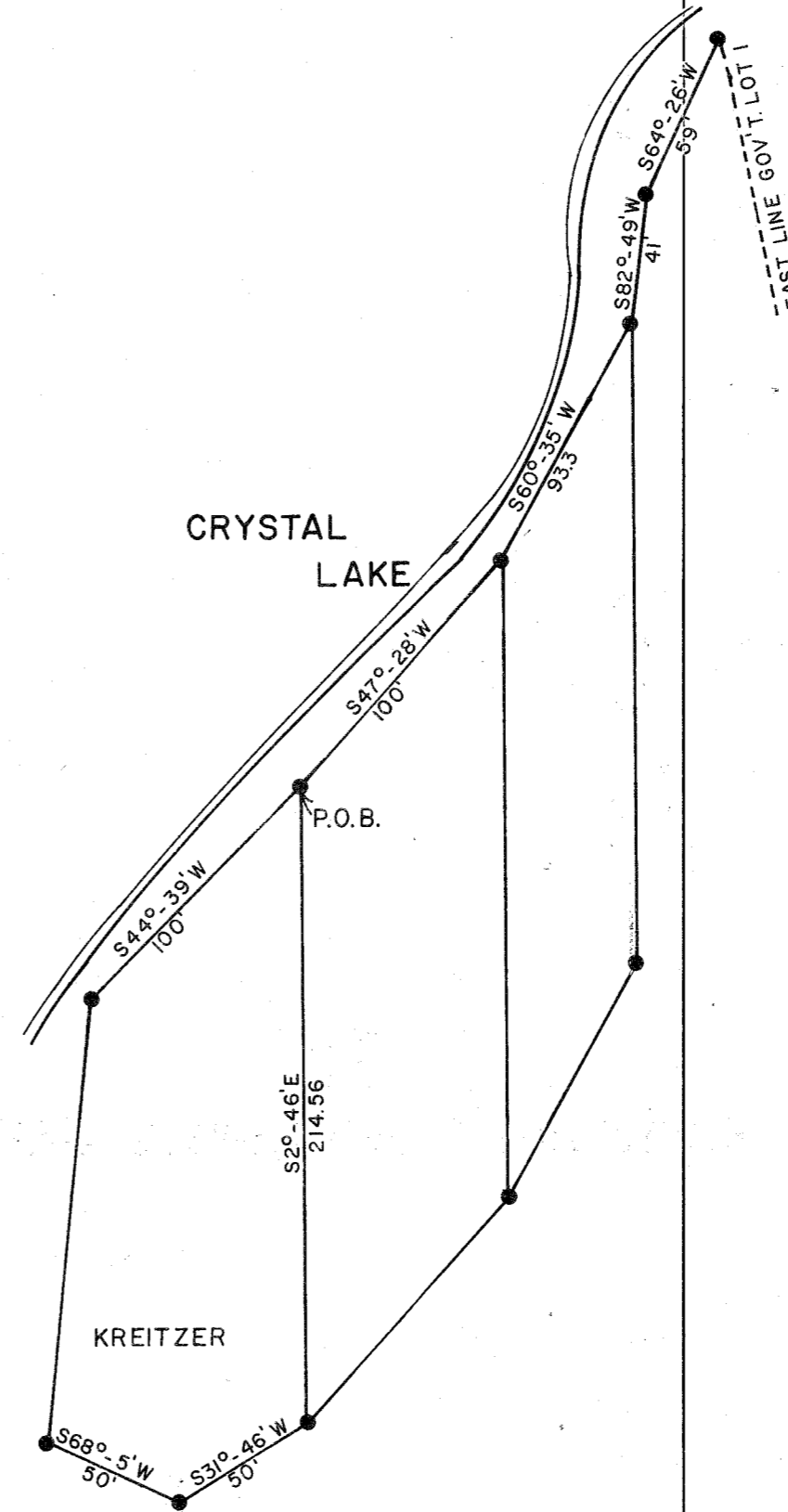
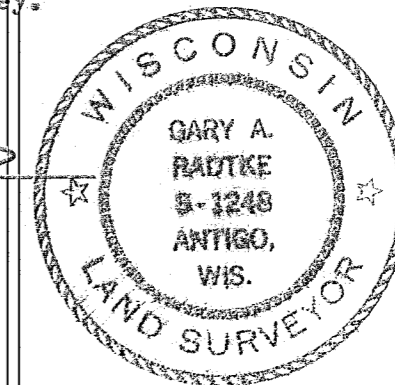

LOCATION ON LAKE

RECORD # 30120
LANGLADE COUNTY SURVEYORS OFFICE
DATE FILED: 5/24/93 BY: D.T.

DYNAMIC ENGINEERING & SURVEYING			
SCALE 1" = 20'	REVISIONS	BY	DATE
DATE 5/27/76			
DR'N J. M.	CKD.		
AP'VD.			
TITLE	NO.		
JACKSON	402		