

S.T.H. "64"

N 1/4 SEC. 19

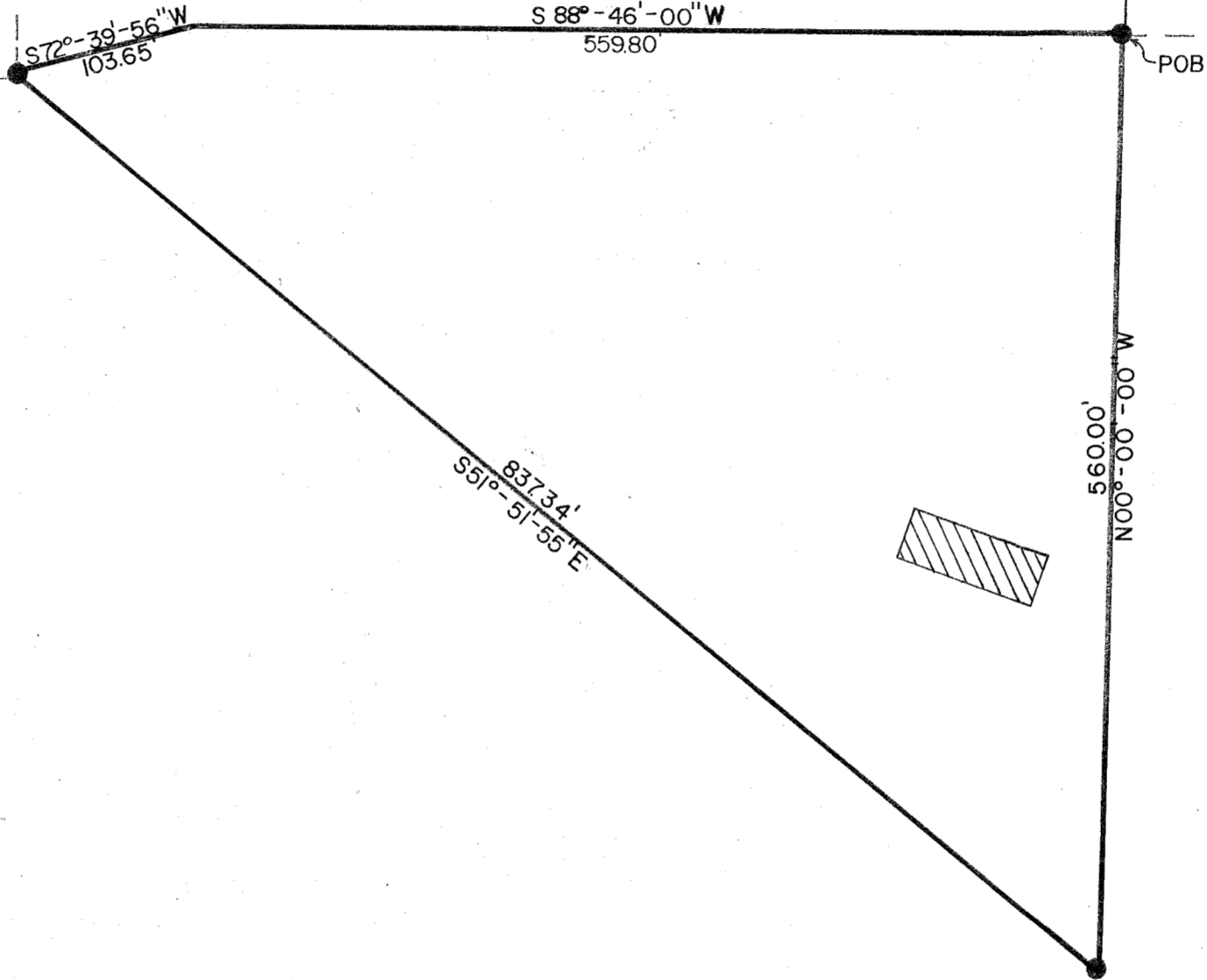

DESCRIPTION

A parcel of land in the Northeast Quarter of the Northwest Quarter of Section 19, Township of Polar, Township 31 North, Range 12 East, Langlade County, State of Wisconsin, being more particularly described as follows: Commencing at the North 1/4 of Section 19, thence S00°-00'-00"E a distance of 100.00 feet to the South Right of Way Line of Highway "64" the point of beginning, thence S88°-46'-00"W along the South Right of Way Line of Highway "64" a distance of 559.80 feet, thence S72°-39'-56"W along the South Right of Way Line of Highway "64" a distance of 103.65 feet, thence S51°-51'-55"E a distance of 837.34 feet, thence N00°-00'-00"W a distance of 560.00 feet to the point of beginning.

I, Gary A. Radtke, Registered Land Surveyor certify that I made such survey and map under the direction of Mr. Lyle Strasser owner of said land. That the map is a correct representation of all exterior boundaries of the survey.

Gary A. Radtke
GARY A. RADTKE, S-1248

Dated 04Jun76

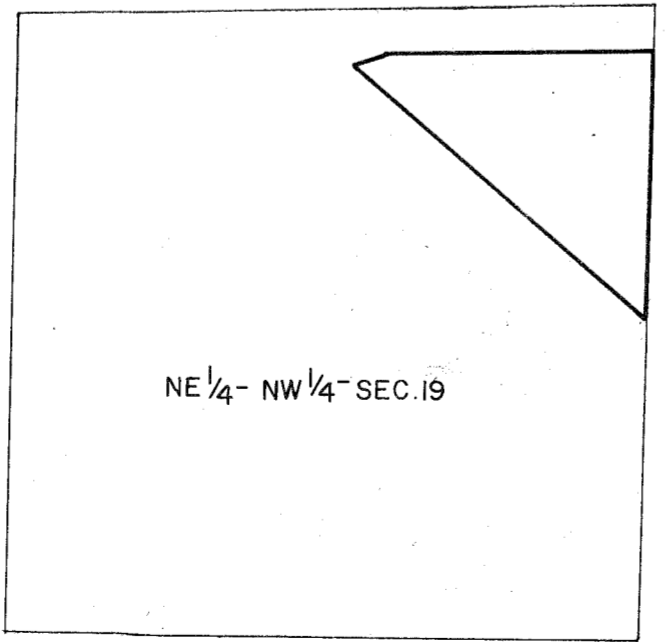

1" = 400'

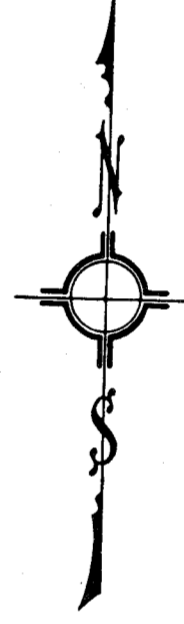

RECORD # 30121
LANGLADE COUNTY SURVEYORS OFFICE
DATE FILED: 5/24/93 BY: P.J.

DYNAMIC ENGINEERING AND SURVEYING INC.			
SCALE	1" = 100'	REVISIONS	BY DATE
DATE	5-28-76		
DR. N.	KRM	CKD.	
AP. VD.			
TITLE	LYLE STRASSER		NO. 398