

DESCRIPTION

A parcel of land located in Block 7 of the Michael Weix Second Addition to the City of Antigo, Langlade County, Wisconsin, and being more particularly described as follows:

The south 160.00 feet of lots 9 and 8 plus the west 8 feet of the south 160.00 of lot 7 of Block 7 of Michael Weix second Addition.

I, Gary A. Radtke, Registered Land Surveyor certify that I made such survey and map under the direction of Mr. Randy C. Jacob, the owner of said land. That the map is a correct representation of all exterior boundaries of the survey.

Dated: April 20, 1976.

Gary A. Radtke
Gary A. Radtke, S 1248

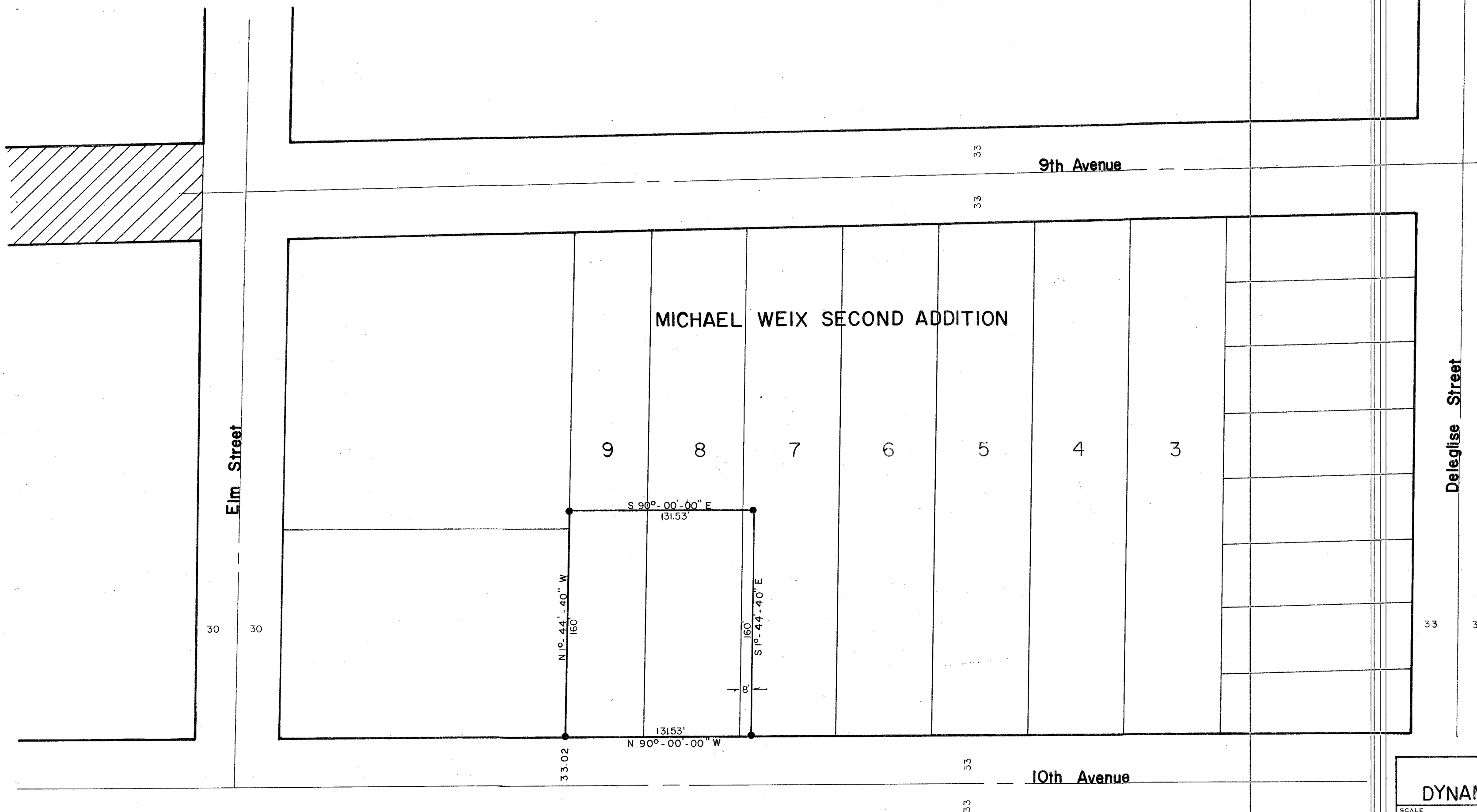
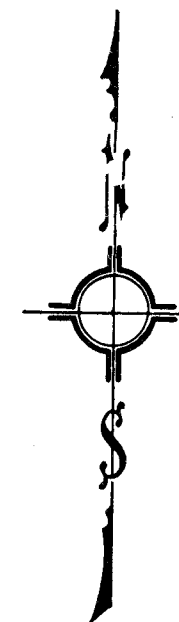

RECORD # 30125
LANGLADE COUNTY SURVEYORS OFFICE
DATE FILED: 5/24/93 BY: D.T.

DYNAMIC ENGINEERING & SURVEYING			
SCALE	REVISIONS	BY	DATE
1" = 60'			
DATE			
20 APRIL 76			
DRN:	CHKD:		
DTK			
AP'VD:			
TITLE	NO.		
RANDY JACOB	373		