

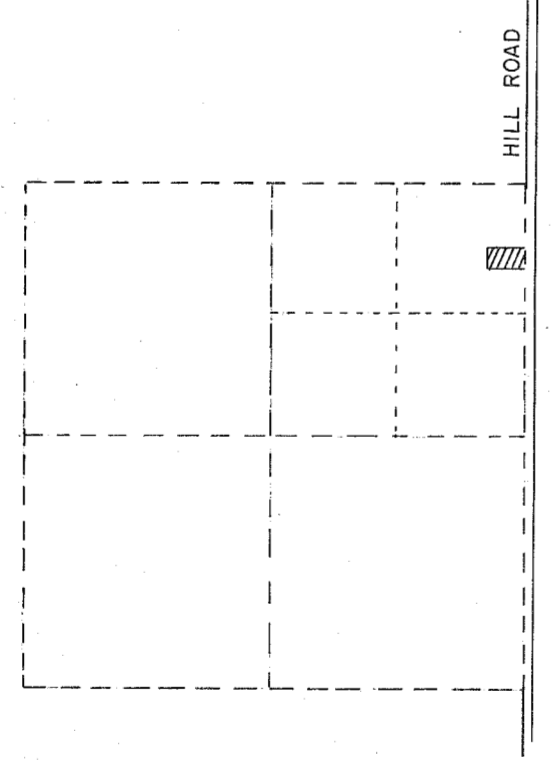

● - 2" IRON PIPE

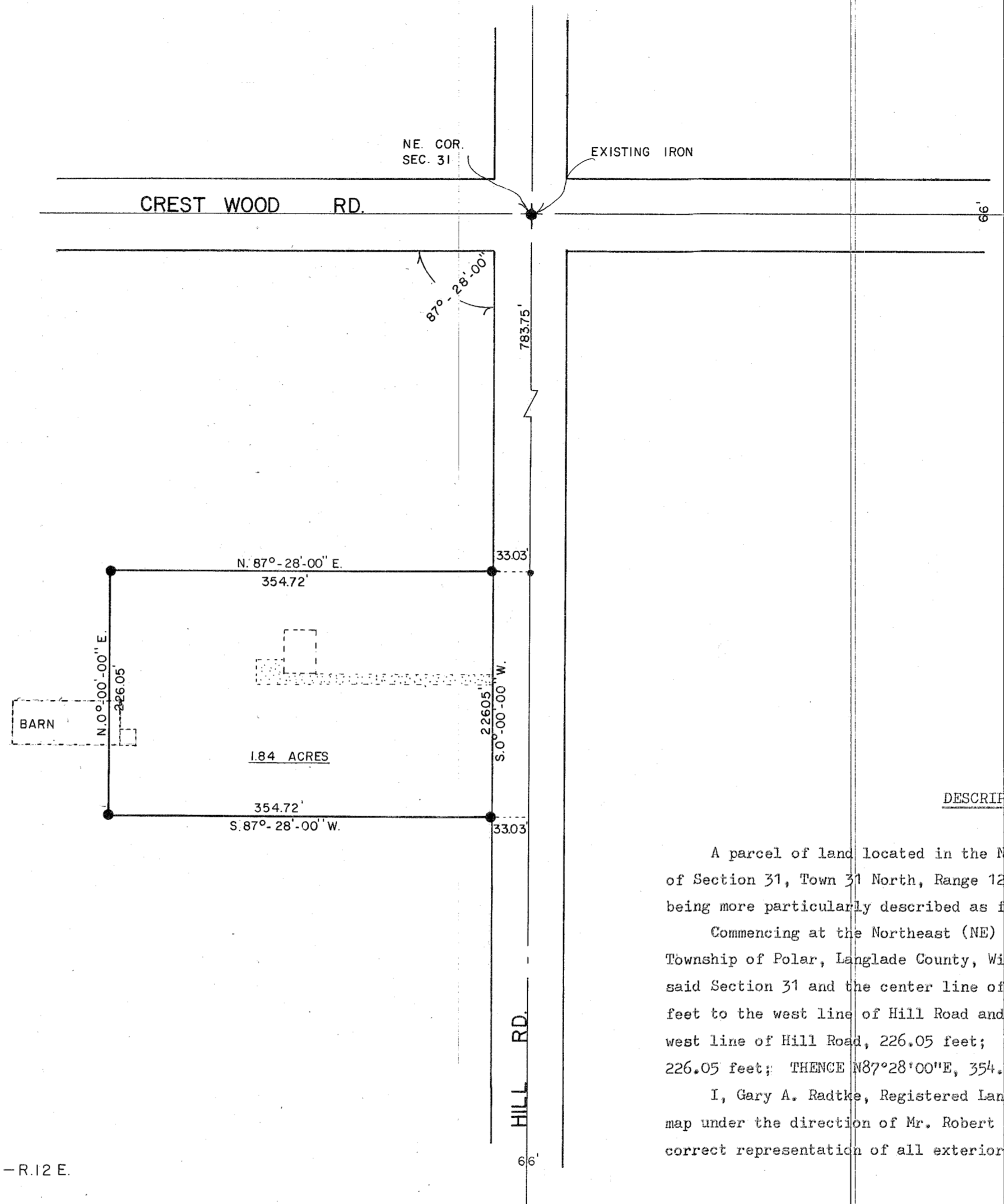

SECTION 31 T. 31 N. - R. 12 E.
TOWN OF POLAR

DESCRIPTION

A parcel of land located in the Northeast one-quarter of the Northeast one-quarter (NE $\frac{1}{4}$ - NE $\frac{1}{4}$) of Section 31, Town 31 North, Range 12 East, Town of Polar, Langlade County, Wisconsin and being more particularly described as follows:

Commencing at the Northeast (NE) corner of Section 31, Town 31 North, Range 12 East, Township of Polar, Langlade County, Wisconsin; THENCE S0°00'00"W along the east line of said Section 31 and the center line of Hill Road, 783.75 feet; THENCE S87°28'00"W, 33.03 feet to the west line of Hill Road and the point of beginning; THENCE S0°00'00"W along the west line of Hill Road, 226.05 feet; THENCE S87°28'00"W, 354.72 feet; THENCE N0°00'00"E, 226.05 feet; THENCE N87°28'00"E, 354.72 feet to the point of beginning.

I, Gary A. Radtke, Registered Land Surveyor certify that I made such survey and map under the direction of Mr. Robert Stanton, owner of said land. That the map is a correct representation of all exterior boundaries of the survey. Dated: March 3, 1976.

Gary A. Radtke
Gary A. Radtke, S-1248



RECORD # 30127
LANGLADE COUNTY SURVEYORS OFFICE
DATE FILED: 5/24/93 BY: D.T.

DYNAMIC ENGINEERING & SURVEYING			
SCALE 1" = 100'	REVISIONS	BY	DATE
DATE 3-3-76			
DR. N. J.F.	CKD.		
AP. VD. GAR			
TITLE BOB STANTON	NO. 350		