

PARCEL # 1

A parcel of land located in the SW¼ and the NW¼ of the SE¼ of Section 34, Town 31 North, Range 11 East, Town of Antigo, Langlade County, Wisc, and being more particularly described as follows:

Commencing at the center of Section 34 T31N, R11E, Town of Antigo, Langlade County Wisc.; THENCE S2°22'00"W along the center line of said section 34, 1083.50 feet; Thence S90°00'00"E parallel to the north line of the Southeast one-quarter of said section 34, 571.19 feet to the east line of CTH "AA"; Thence S1°27'00"E along the east line of said CTH "AA", 416.00; Thence N90°00'00"E, 382.99 feet to the beginning point; Thence S1°-27'-00"E, 832.00 feet, Thence N90°-00'-00"W, 509.27 feet, Thence S4°-54'-42"W, Thence S90°-00'-00"E, 416.74 feet to the Point of Beginning.

I, Gary A. Radtke, Registered Land Surveyor certify that I have mapped and surveyed the above under the direction of Mr. Dennis Berg owner of said land. That the map is a correct representation of all exterior boundaries of the survey.

GARY A. RADTKE S-1248

DESCRIPTION

A parcel of land located in the Southwest one-quarter (SW¼) of the Southeast one-quarter (SE¼) of Section 34, Town 31 North, Range 11 East, Town of Antigo, Langlade County, Wisconsin, and being more particularly described as follows:

Commencing at the center of Section 34, T30N, R11E, Town of Antigo, Langlade County, Wisconsin; THENCE S2°22'00"W along the center line of said section 34, 1083.50 feet; THENCE S90°00'00"E parallel to the north line of the Southeast one-quarter (SE¼) of said section 34, 571.19 feet to the east line of County Trunk Highway "AA"; THENCE S1°27'00"E along the east line of said County Highway "AA", 416.00 feet to the point of beginning; THENCE S1°27'00"E along the east line of CTH "AA", 569.25 feet to the north line of a parcel of land described in Volume 369, Page 393 at the Langlade County Court House; THENCE N85°15'34"E along the north line of said parcel as described at Court House, 744.38 feet to the east line of the SW¼ of the SE¼ of said section 34; THENCE N4°54'42"E along the east line of the SW¼ of the SE¼ of said section 34, 506.70 feet; THENCE N90°00'00"W, 799.73 feet to the point of beginning.

I, Gary A. Radtke, Registered Land Surveyor certify that I made such survey and map under the direction of Mr. Dennis Berg, the owner of said land. That the map is a correct representation of all exterior boundaries of the survey. Dated: January 30, 1976.

Gary A. Radtke
Gary A. Radtke, S-1248

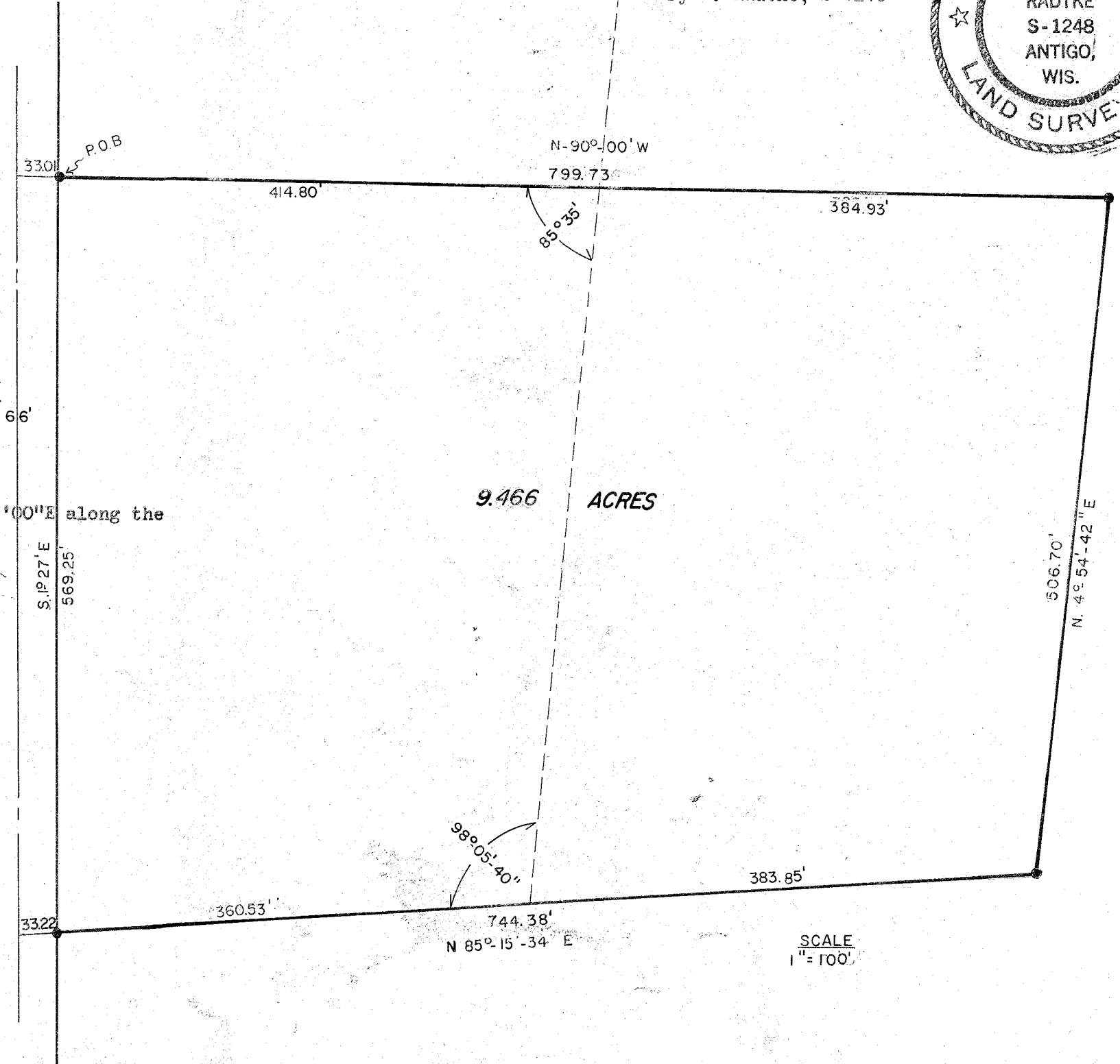

RECORD # 30133
LANGLADE COUNTY SURVEYORS OFFICE
DATE FILED: 5/24/93 BY: D.J.

LANGLADE DEVELOPMENT	
DATE 1/27/76	
SJB	
DENNIS BERG	342