

WEST CORNER CORNER  
OF SECTION 27  
T31N, R11E



5th AVE CTH "F"

N.86°-36'-40" E  
942.35'

88°-24'-30"

309.25'  
S 1°-47'-50" E  
EAST LINE OF NW¼  
OF SW ¼

AREA = 6.67 ACRES

AREA = 2.18 ACRES

944.41  
S 86°-46'-7" W

FENCE  
N 1°-26'-20" W  
306.70

DESCRIPTION

A parcel of land located in the Northwest one-quarter (NW¼) of the Southwest one-quarter (SW¼) of Section 27, Town 31 North, Range 11 East, Township of Antigo, Langlade County, Wisconsin, and being more particularly described as follows:

Commencing at the West corner corner of Section 27, T31N, R11E, Town of Antigo, Langlade County, Wisconsin; THENCE N86°36'40"E along the north line of the NW¼ of the SW¼ of said section 27 and the center line of CTH "F", 342.75 feet; THENCE S1°26'20"E, 33.02 feet to the south line of CTH "F" and the point of beginning; THENCE N86°36'40"E along the south line of CTH "F", 942.35 feet to the east line of the NW¼ of the SW¼ of said section 27; THENCE S1°47'50"E along the east line of the NW¼ of the SW¼ of said section 27, 309.25 feet; THENCE S86°46'07"W, 944.41 feet; THENCE N1°26'20"W, 306.70 feet to the point of beginning. Area is approximately 6.67 acres.

I, Gary A. Radtke, Registered Land Surveyor certify that I made such survey and map under the direction of Mr. Ken Valdes, the owner of said land. That the map is a correct representation of all exterior boundaries of the survey. Dated: Feb. 6, 1976.

*Gary A. Radtke*  
Gary A. Radtke, S1248



AREA of Road = 1.23  
AREA = 2.18  
AREA = 6.67  
Total Area = 10.08

● 1"x24" IRONS

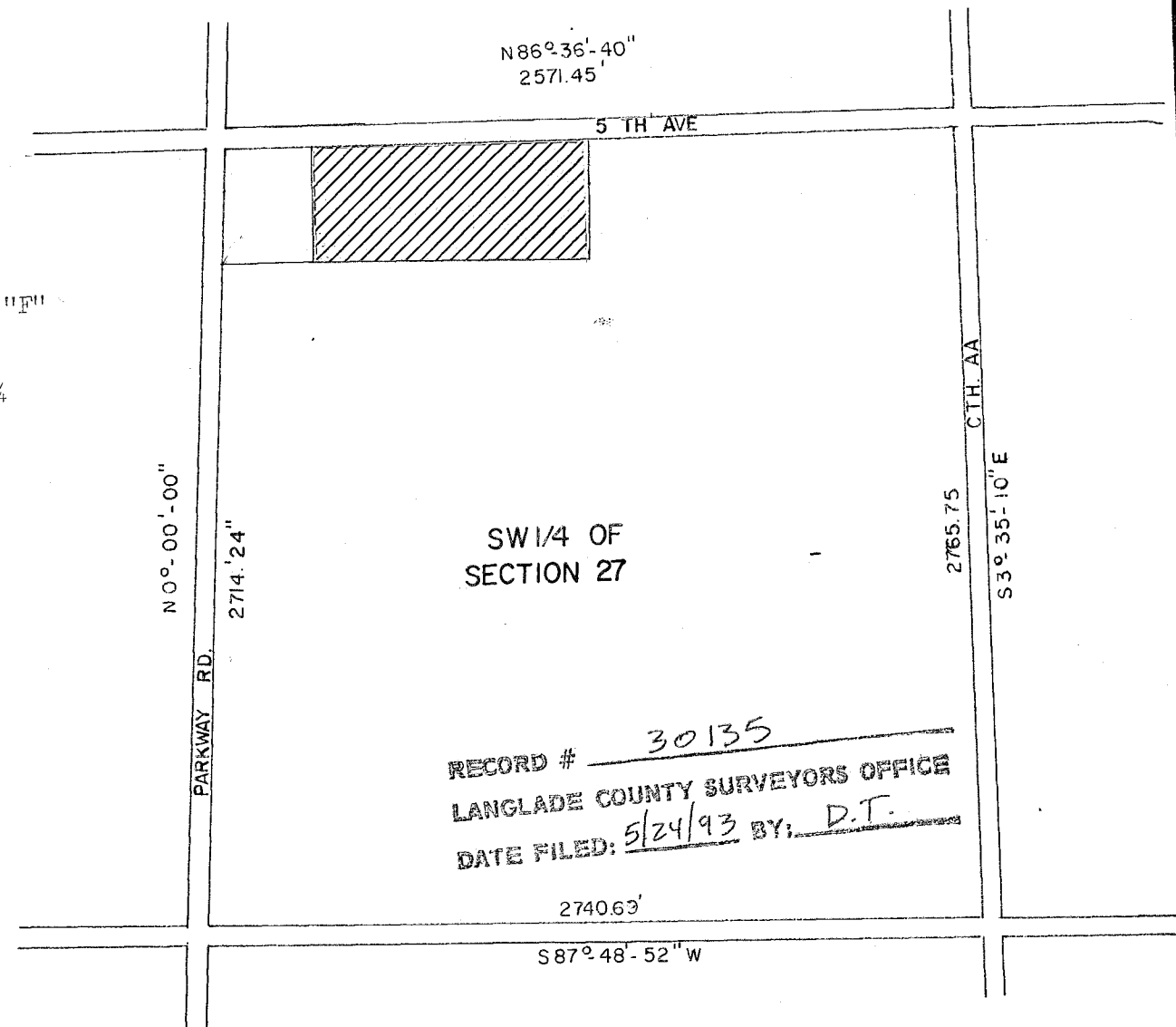

RECORD # 30135  
LANGLADE COUNTY SURVEYORS OFFICE  
DATE FILED: 5/24/93 BY: D.T.

LANGLADE DEVELOPMENT		REVISIONS	BY	DATE
SCALE 1" = 10'-0"				
DATE 2/5/76				
DR'N SB	CKD <i>GR</i>			
AP'VD <i>GR</i>				
TITLE KEN VALDES		NO.	341	