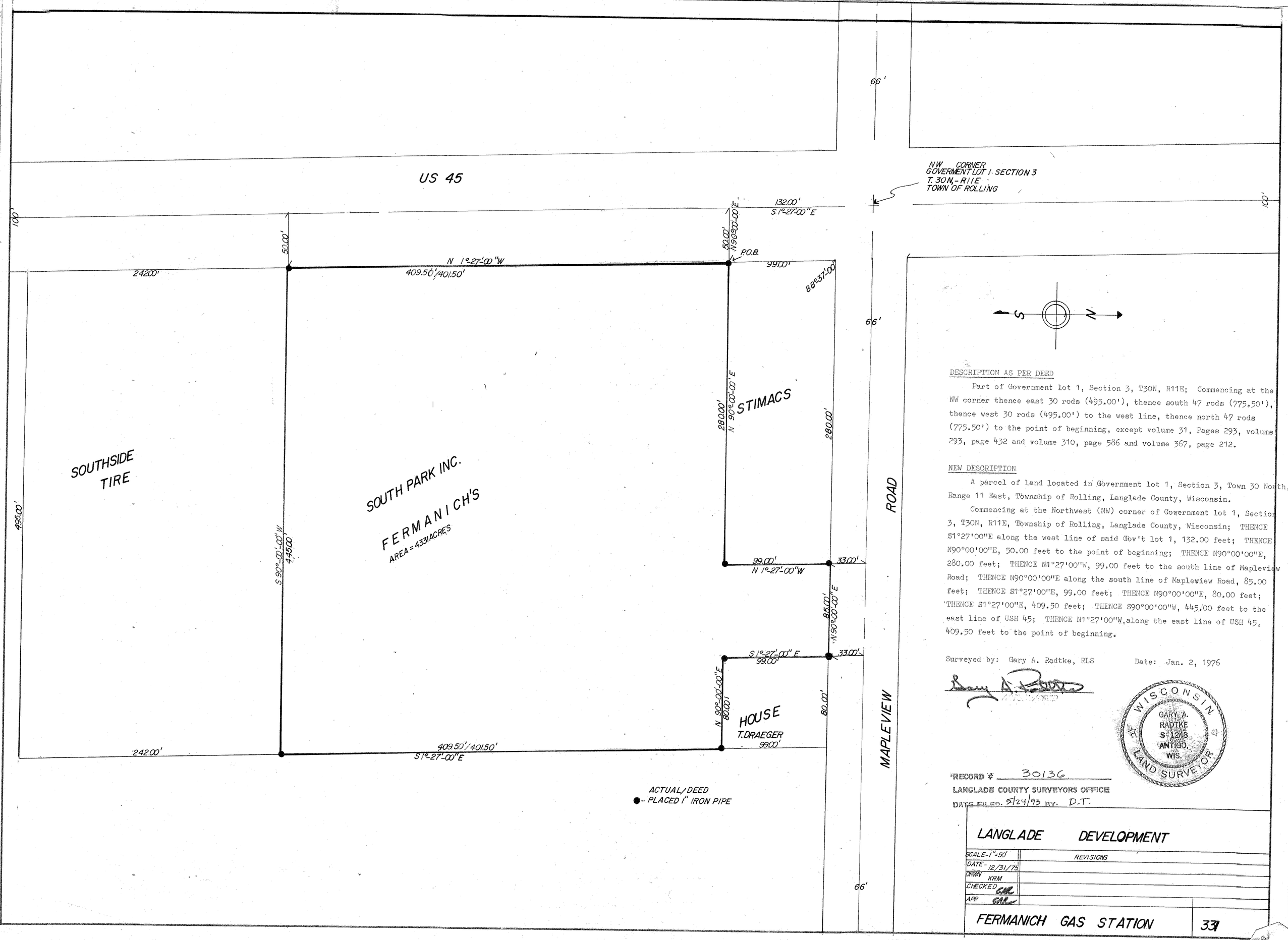

DESCRIPTION AS PER DEED

Part of Government lot 1, Section 3, T30N, R11E; Commencing at the NW corner thence east 30 rods (495.00'), thence south 47 rods (775.50'), thence west 30 rods (495.00') to the west line, thence north 47 rods (775.50') to the point of beginning, except volume 31, Pages 293, volume 293, page 432 and volume 310, page 586 and volume 367, page 212.

NEW DESCRIPTION

A parcel of land located in Government lot 1, Section 3, Town 30 North, Range 11 East, Township of Rolling, Langlade County, Wisconsin.

Commencing at the Northwest (NW) corner of Gowernment lot 1, Section 3, T30N, R11E, Township of Rolling, Langlade County, Wisconsin; THENCE S1°27'00"E along the west line of said Gov't lot 1, 132.00 feet; THENCE N90°00'00"E, 50.00 feet to the point of beginning; THENCE N90°00'00"E, 280.00 feet; THENCE N1°27'00"W, 99.00 feet to the south line of Mapleview Road; THENCE N90°00'00"E along the south line of Maplewiew Road, 85.00 feet; THENCE S1°27'00"E, 99.00 feet; THENCE N90°00'00"E, 80.00 feet; THENCE S1°27'00"E, 409.50 feet; THENCE S90°00'00"W, 445.00 feet to the east line of USH 45; THENCE N1°27'00"W, along the east line of USH 45, 409.50 feet to the point of beginning.

Surveyed by: Gary A. Radtke, RLS Date: Jan. 2, 1976

WISCONSIN GARY A. RADTKE S-1248 ANTIGO, WIS. LAND SURVEYOR

RECORD # 30136
LANGLADE COUNTY SURVEYORS OFFICE
DATE FILED: 5/24/93 BY: D.T.

LANGLADE DEVELOPMENT

SCALE-1"=50'	REVISIONS
DATE - 12/31/75	
DRWN KRM	
CHECKED GAR	
APP. GAR	

FERMANICH GAS STATION 331