

Section Line

DESCRIPTION

The east 50.00 feet of Lot 12, all of Lot 11 and the west 30.00 feet of Lot 10, Block 7, Village of Elton, Town 31 North, Range 13 East, Langlade County, Wisconsin.

Surveyed by: Gary A. Radtke, RLS

Date: 12/10/75

*Gary A. Radtke*

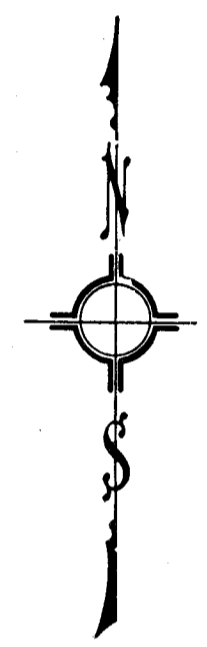
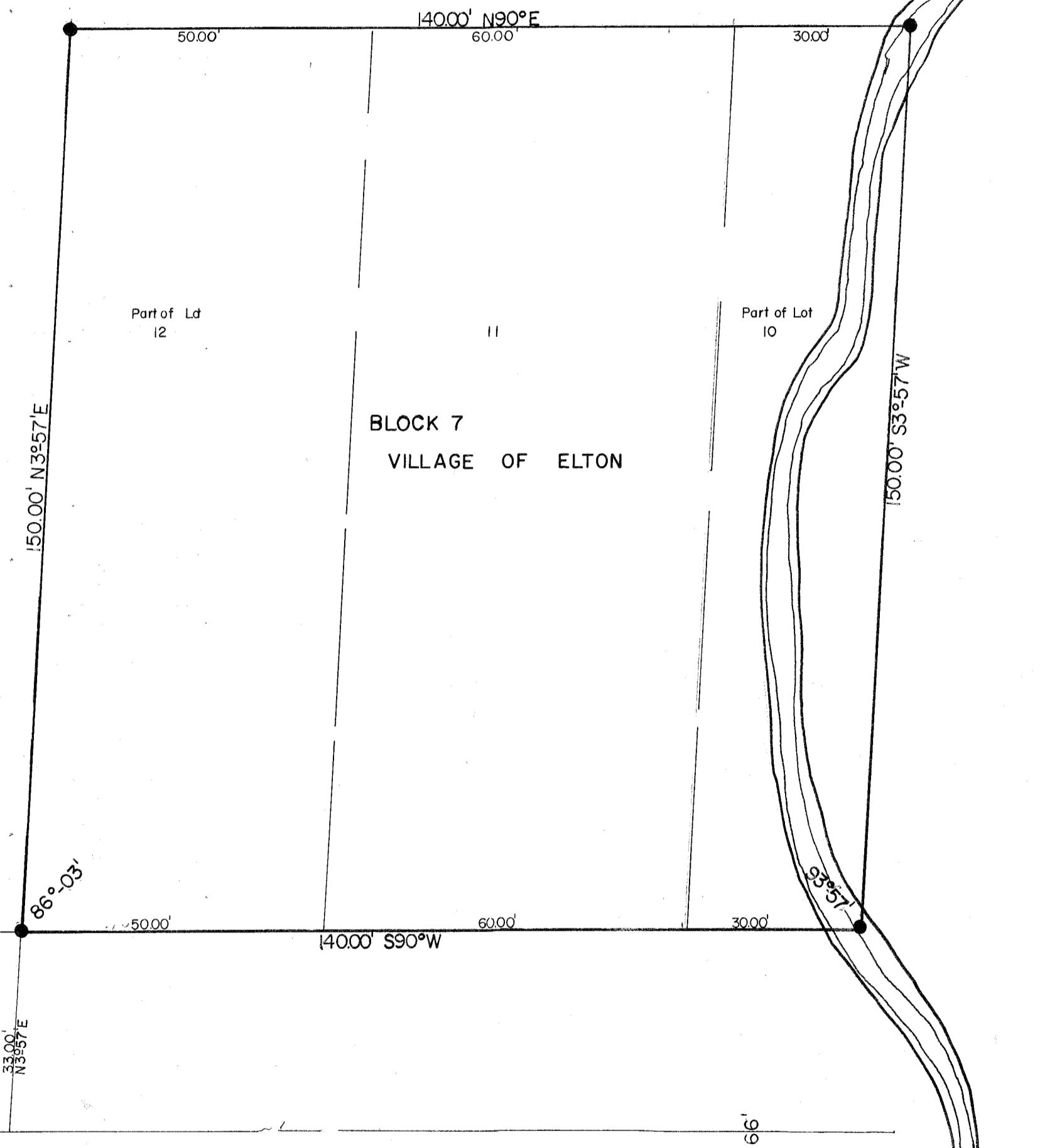

W 1/4  
Sec. 16  
T31-R13E

OLD STH 64

RECORD # 30137  
LANGLADE COUNTY SURVEYORS OFFICE  
DATE FILED: 5/24/93 BY: D.T.

● PLACED 1" IRON PIPE

LANGLADE DEVELOPMENT		REVISIONS	BY	DATE
SCALE	1" = 20'			
DATE	12/11/75			
DR. N.	KRM.	CKD.	GAR.	
AP. VD.	GAR.			
TITLE	SHELIRE DEHART		NO.	329