

POLAR LANDFILL

NW CORNER
SECTION 22
T31N, R12E
TOWN OF POLAR

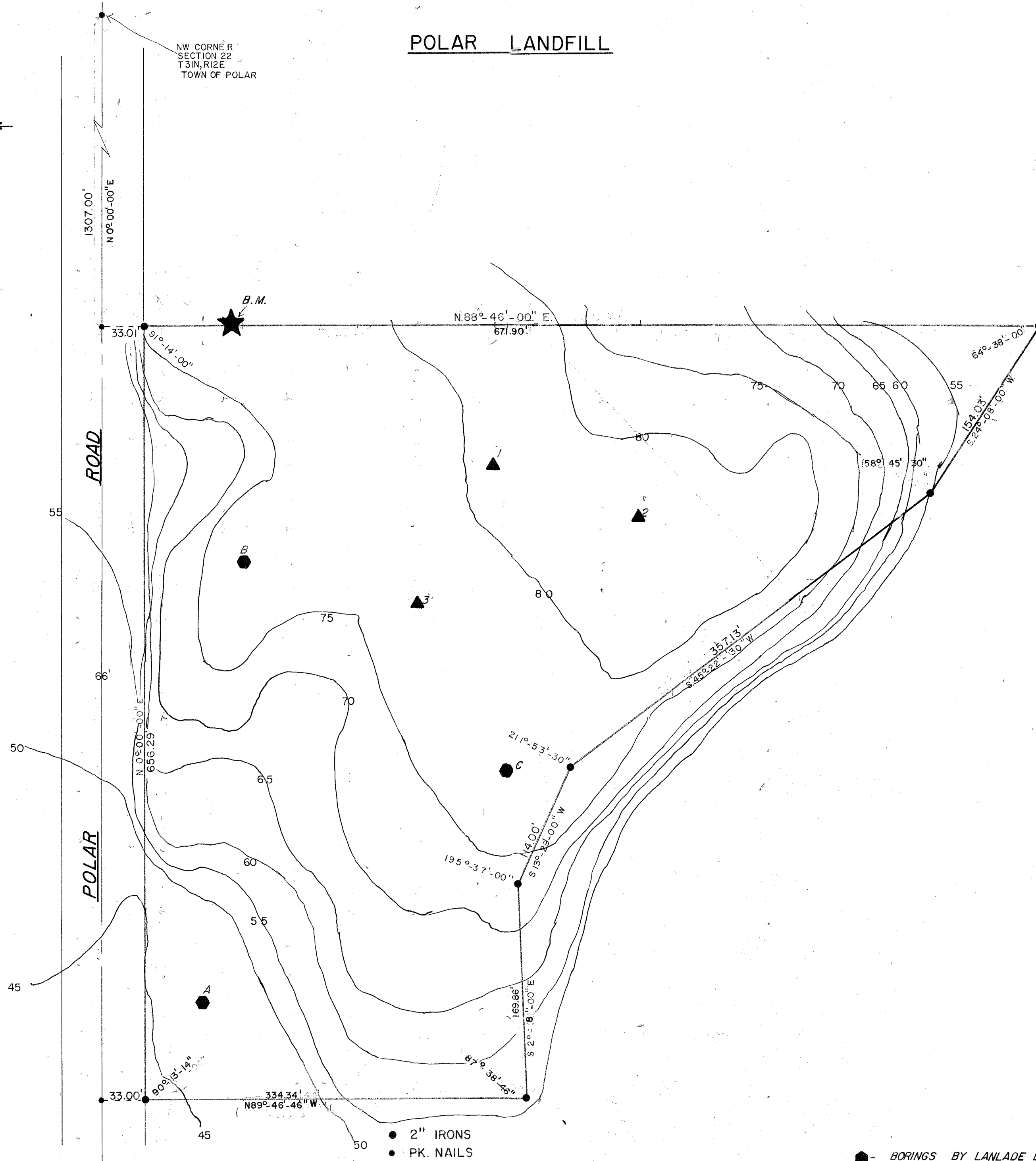
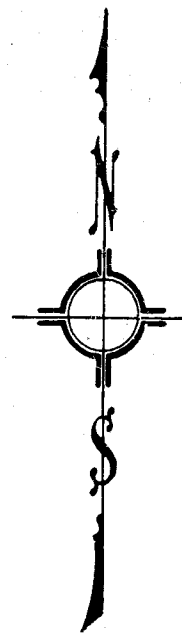

DESCRIPTION

A parcel of land located in the Southwest one-quarter (SW $\frac{1}{4}$) of the Northwest one-quarter (NW $\frac{1}{4}$) of Section 22, Town 31 North, Range 12 East, Township of Polar, Langlade County, Wisconsin.

Commencing at the Northwest (NW) corner of Section 22, T31N, R12E, Township of Polar, Langlade County, Wisconsin; THENCE S0°00'00\"/>

Surveyed by: Gary A. Radtke, RLS

Gary A. Radtke

Date: 11/14/75

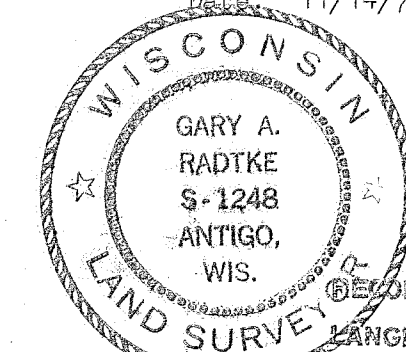

RECORD # 30144

LANGLADE COUNTY SURVEYORS OFFICE

DATE FILED 5/24/93 D.T.

● 2" IRONS
● PK. NAILS

- BORINGS BY LANLADE DEVELOPMENT 12/4/75
- ▲ BORINGS BY SOIL CONSERVATION SERVICE 9/30/75
- ★ B.M. TREE STATION -103,2' NORTH EL.1580.00 (ASSUMED)

LANGLADE DEVELOPMENT

SCALE 1"=60'	REVISIONS	BY	DATE
DATE 11/14/75			
DR. JF	CRD. PV		
AP. V. GAR			

POLAR LANDFILL

315