

ASSESSOR LOT

687

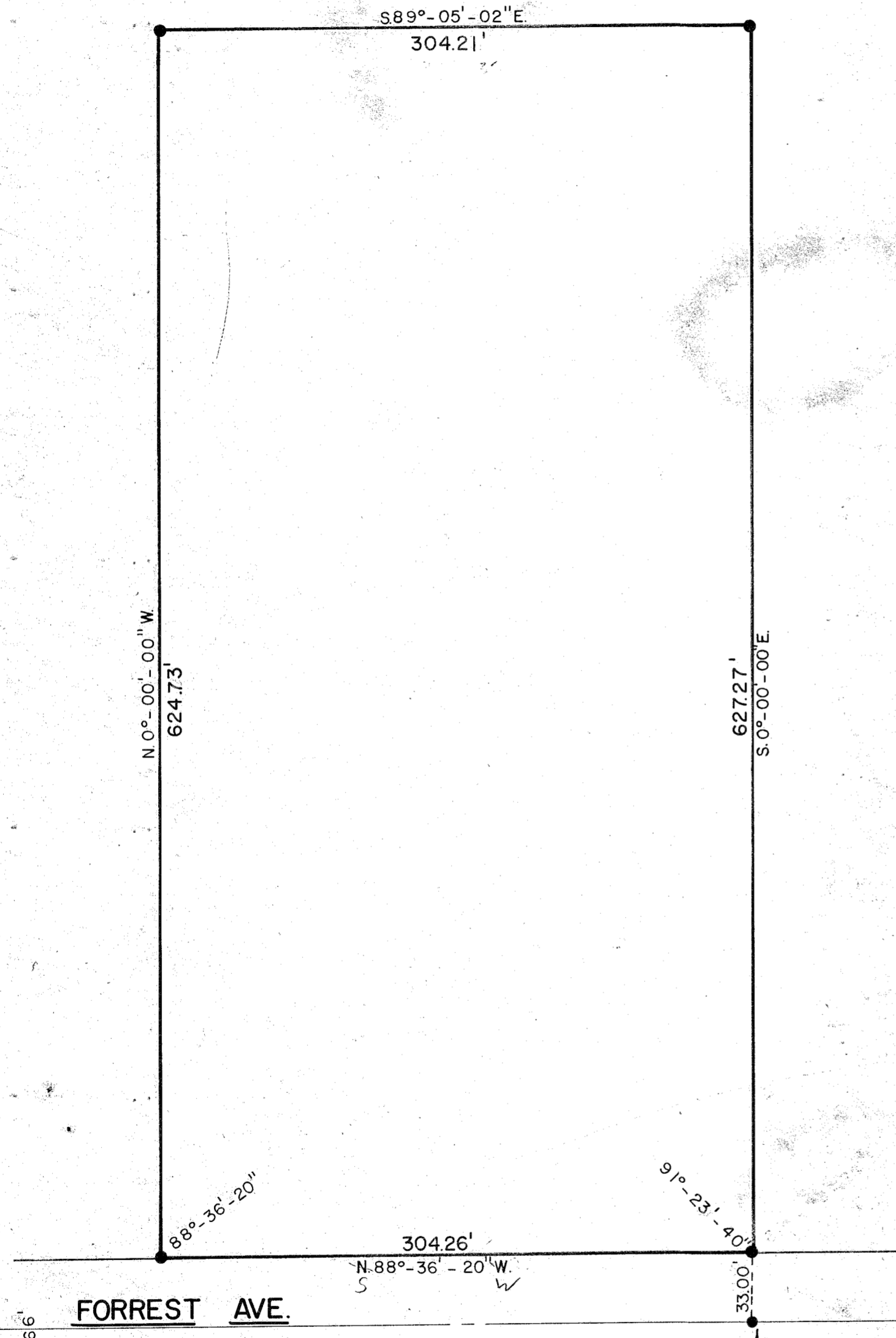

FORREST AVE.

● 2" X 24" IRON PIPES

SE. COR. OF THE SW. 1/4 OF THE NE. 1/4 SEC. 32 T. 31 N. - R. 11 E.

DESCRIPTION

Assessor's Lot 687 to the City of Antigo.  
 Commencing at the Southeast corner of the Southwest one-quarter (SW $\frac{1}{4}$ ) of the Northeast one-quarter (NE $\frac{1}{4}$ ) of Section 32, Town 31 north, Range 11 east, City of Antigo, Langlade County, Wisconsin; THENCE N0°00'00"W, 33.00 feet to the North line of Forrest Avenue and the point of beginning; THENCE N0°00'00"W, 627.27 feet; THENCE N89°05'02"W, 304.21 feet; THENCE S00°00'00"E, 624.73 feet to the north line of Forrest Avenue; THENCE S88°36'20"E along the north line of Forrest Avenue, 304.26 feet to the point of beginning.

Surveyed by: Gary A. Radtke Date: Oct. 28, 1975

*Gary A. Radtke*

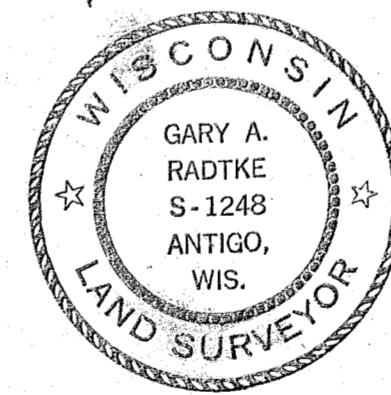

RECORD # 30152  
 LANGLADE COUNTY SURVEYORS OFFICE  
 DATE FILED: 9/24/93 BY: D.T.

LANGLADE DEVELOPMENT		REVISIONS	BY	DATE
SCALE: 1" = 60'				
DATE: 10/27/75				
DRN: JF	CKD:			
AP'VD: GAR				
TITLE: CHARLES AVERY				NO. 283