

DESCRIPTION

Lot 12 of the Northwoods Mueller Lake Plat.

Surveyed By: Gary A. Radtke, R.L.S. S-1248

Date: 8/1/75

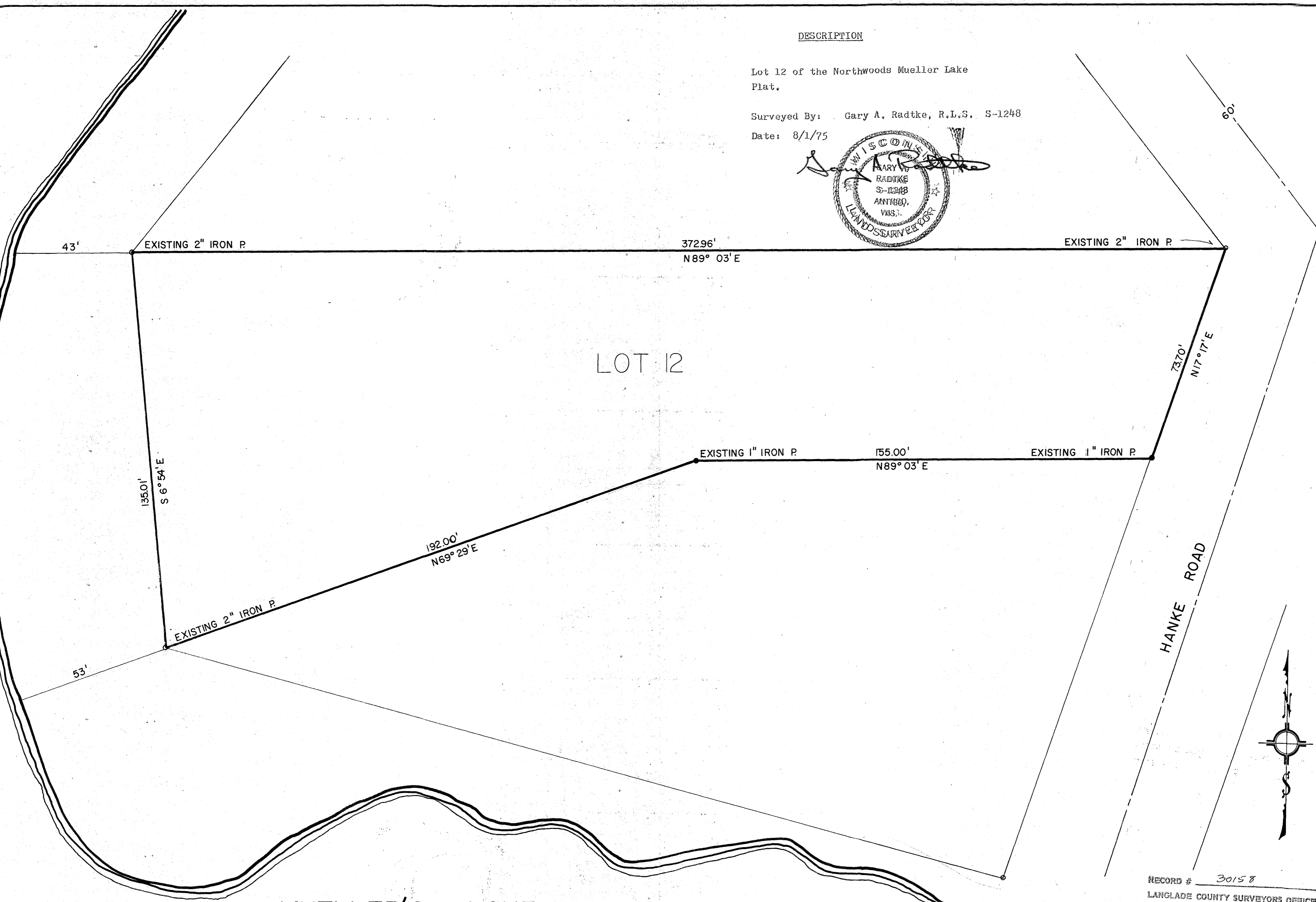

LOT 12

MUELLER'S LAKE

HANKE ROAD

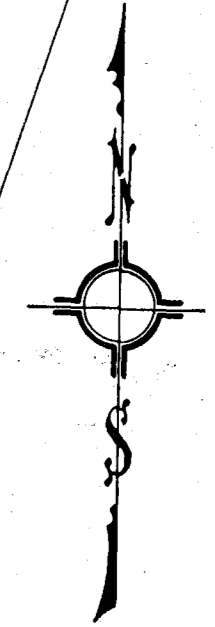

RECORD # 30158
 LANLADE COUNTY SURVEYORS OFFICE
 DATE FILED: 5/24/93 BY: D.T.

LANLADE DEVELOPMENT			
SCALE 1" = 20'	REVISIONS	BY	DATE
DATE 7-29-75			
DR'N. jf	CKD.		
AP'VD.			
TITLE	NO.		
JOHN TRADEWELL	258-75		