

MUELLER'S  
LAKE

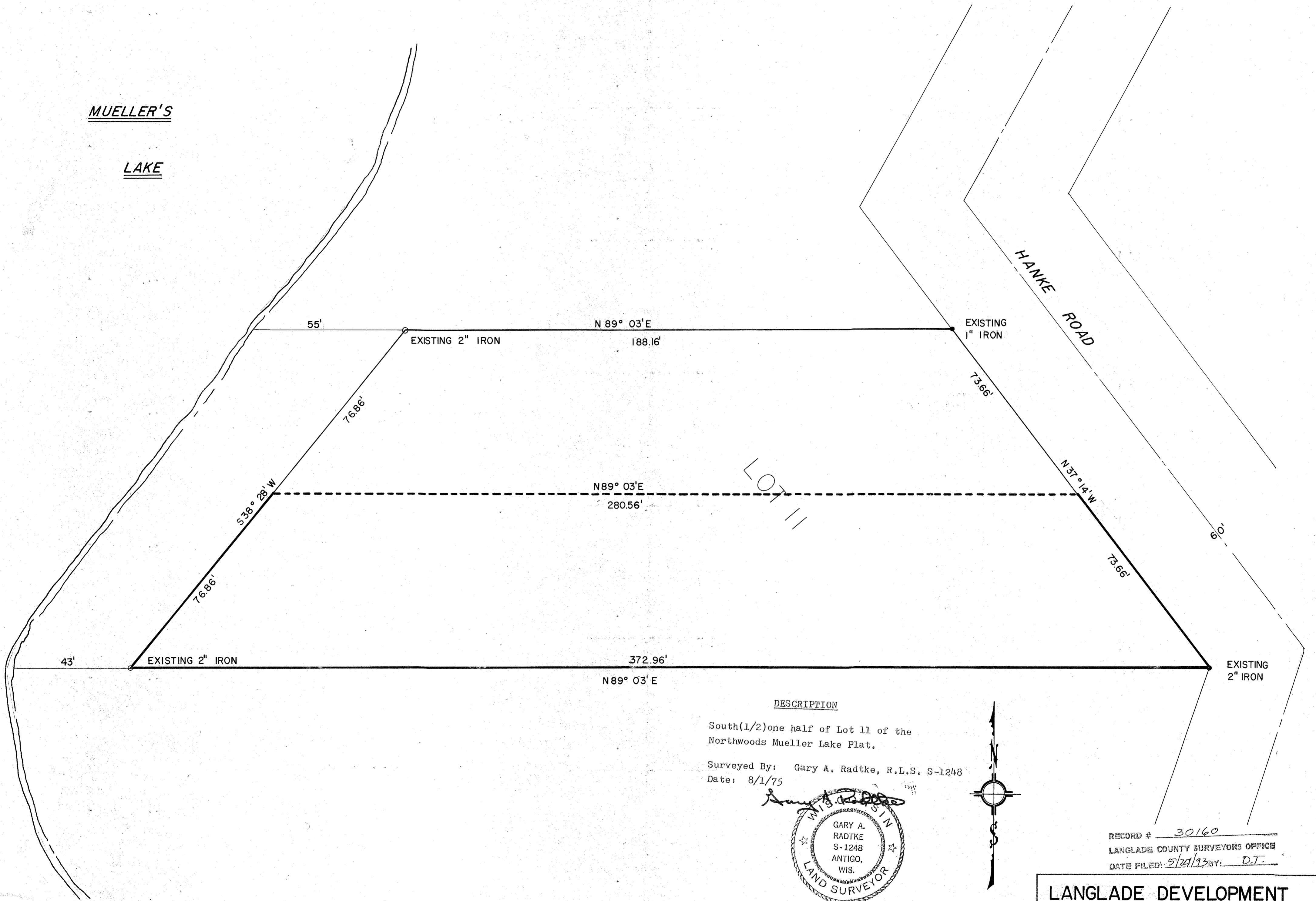

DESCRIPTION

South(1/2)one half of Lot 11 of the  
Northwoods Mueller Lake Plat.

Surveyed By: Gary A. Radtke, R.L.S. S-1248  
Date: 8/1/75

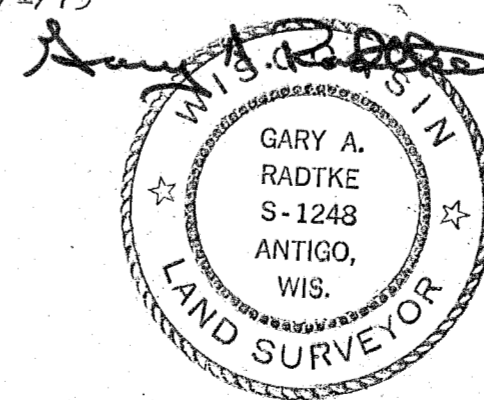

RECORD # 30160  
LANGLADE COUNTY SURVEYORS OFFICE  
DATE FILED: 5/21/93 BY: D.T.

LANGLADE DEVELOPMENT			
SCALE 1" = 20'	REVISIONS	BY	DATE
DATE 7-29-75			
DR'N jf	CKD		
AP'VD			
TITLE	NO.		
HERBERT GUENTHER	256-75		