

FREIBURGER AVENUE

brass cap
 153.06'
 N 90° 00' 00" E

33.00'
 33.00'

Northwest corner of Lot #680.

91° 24' 00"

West line of Assessor's Lot 680 and also West line of the SW 1/4 of the NE 1/4 of Section 32, T31N, R11E, City of Antigo, Langlade County, Wisconsin.

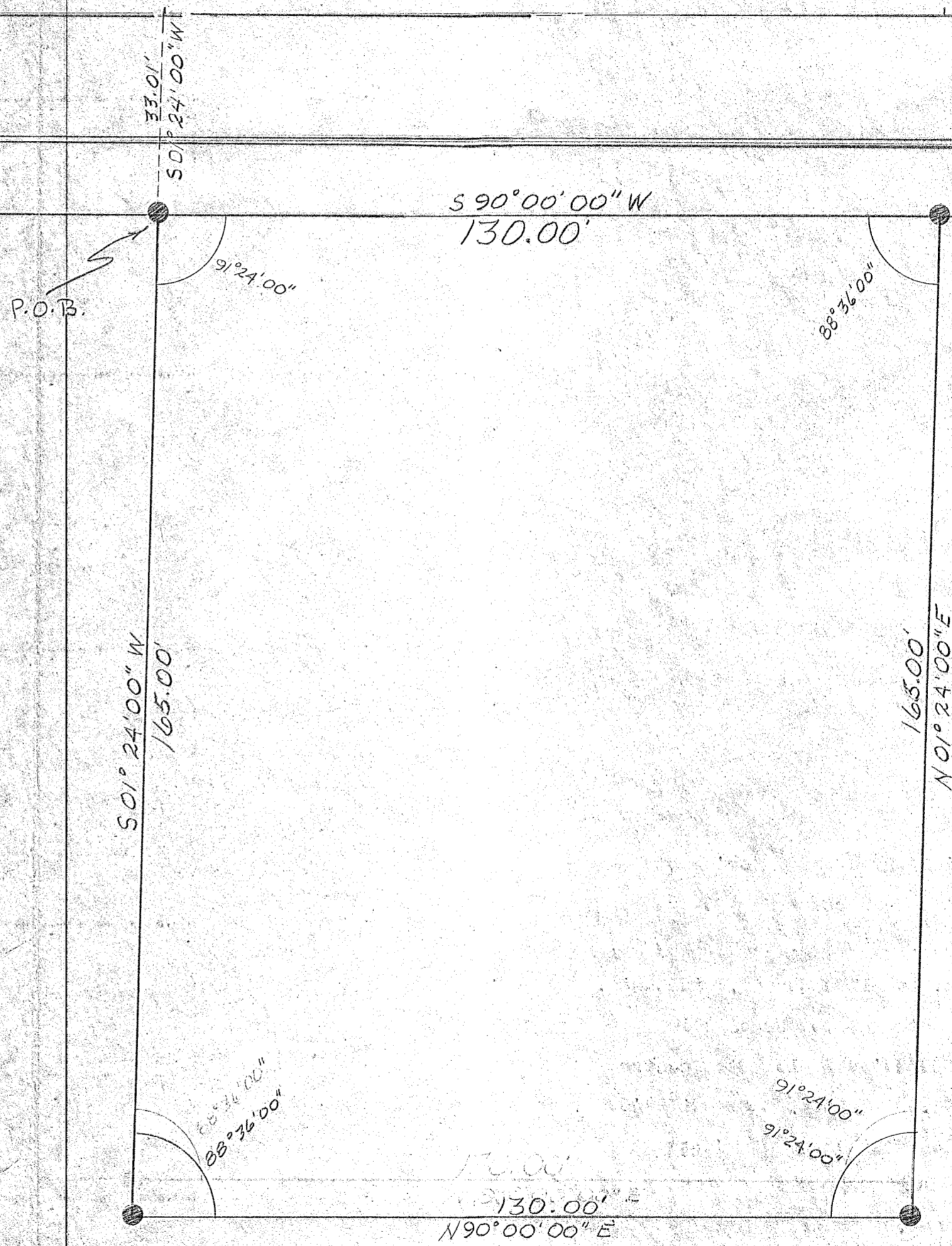

1" x 24" Iron Pipe



DESCRIPTION

A parcel of land which is part of Assessor's Lot 680 which is in the Southwest one-quarter (SW 1/4) of the Northeast one-quarter (NE 1/4) of Section 32, Town 31 North, Range 11 East, City of Antigo, Langlade County, Wisconsin.

Commencing at the Northwest (NW) corner of said Assessor's Lot 680; THENCE N90°00'00"E along the south line of Freiburger Avenue, 153.06 feet; THENCE S01°24'00"W along a line parallel to the west line of Lot 680, 165.00 feet; THENCE N90°00'00"E Parallel to Freiburger Avenue, 130.00 feet; THENCE N01°24'00"E, 165.00 feet to the south line of Freiburger Avenue; THENCE S90°00'00"W along the south line of Freiburger Avenue, 130.00 feet to the point of beginning.

Surveyed by Gary A. Radtke, RLS Date: 7/16/75

Gary A. Radtke

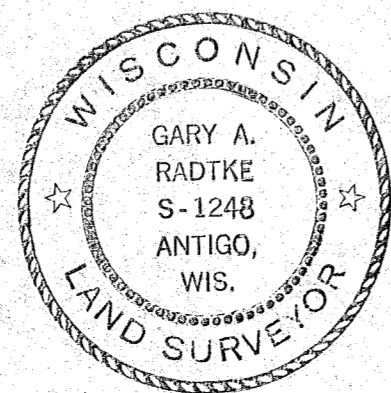

RECORD # 30165
 LANGLADE COUNTY SURVEYORS OFFICE
 DATE FILED: 5/24/75 D.T.

Langlade Development Corp.			
SCALE 1" = 20'	REVISIONS	BY	DATE
DATE 7/17/75	Length 160 to 165 FT	GAR	8/1/75
DR'N GAR	CKD.		
AP'VD.			
TITLE John Warner Survey	NO.	249-75	