

WHITE LAKE

DESCRIPTION

Lots Eighteen (18), Nineteen (19), and Twenty (20) of the Assessor's Plat of Government Lot Four (4) of Section Seventeen (17), Township Thirty-one (31) North, of Range Fourteen (14) East.

Also, such part of Government Lot Three (3), Section Seventeen (17), Township Thirty-one (31) North, of Range Fourteen (14) East as may lie within Lot Eighteen (18) of the Assessor's Plat of Government Lot Four (4) of said section.

Surveyed By: Gary A. Radtke, R.L.S. S 1248
 Date: 7/27/75 *Gary A. Radtke*

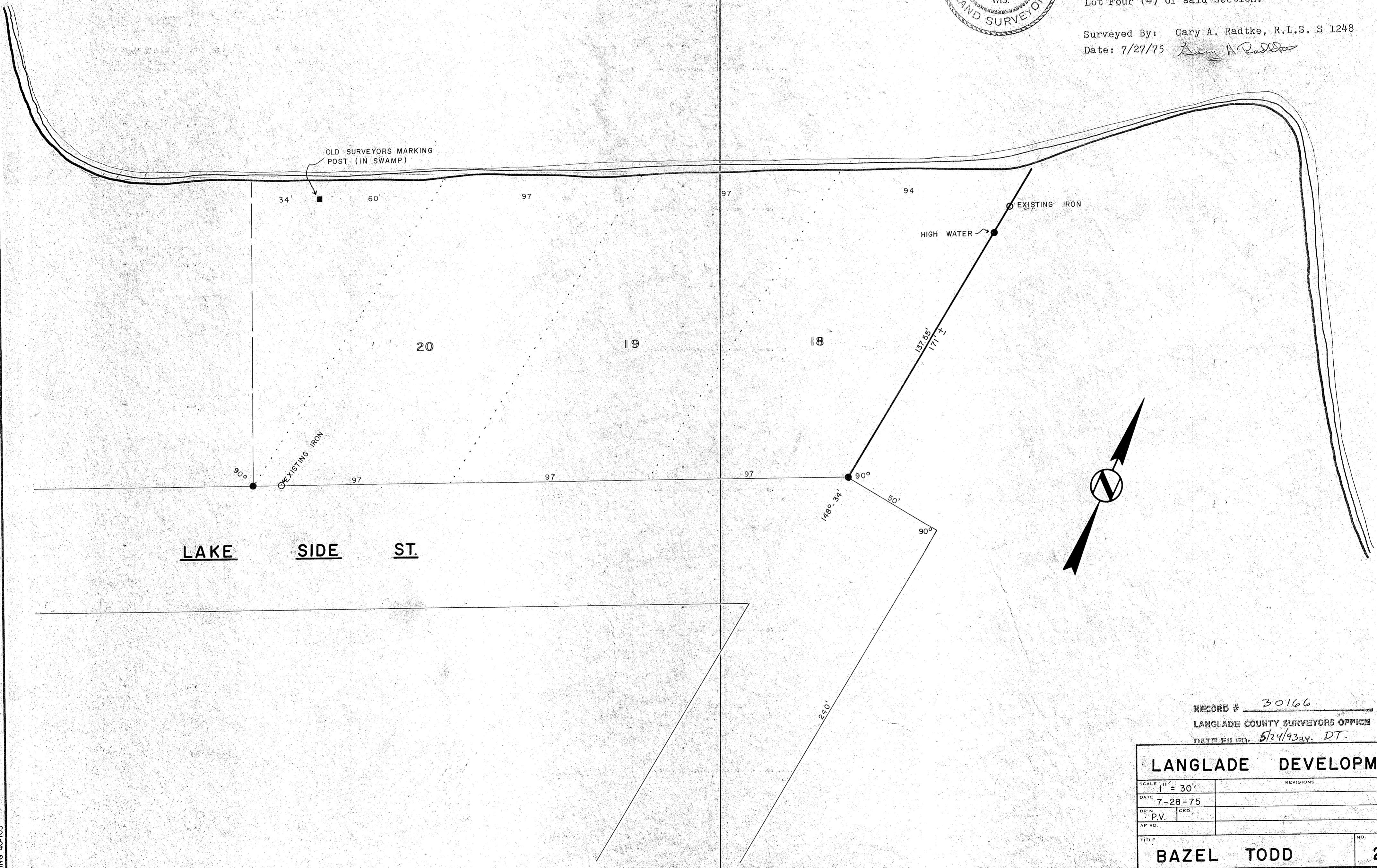
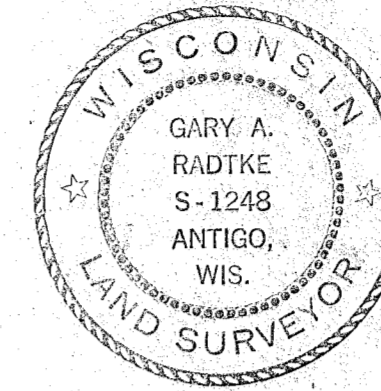

RECORD # 30166
 LANGLADE COUNTY SURVEYORS OFFICE
 DATE FILED 5/24/93 BY DT.

LANGLADE DEVELOPMENT			
SCALE	REVISIONS	BY	DATE
1" = 30'			
DATE			
7-28-75			
DR. N.	CKD.		
P.V.			
AP. VD.			
TITLE			NO.
BAZEL TODD			245