

**MARY DELEGLISE OUTLOTS**

**LOT 4**

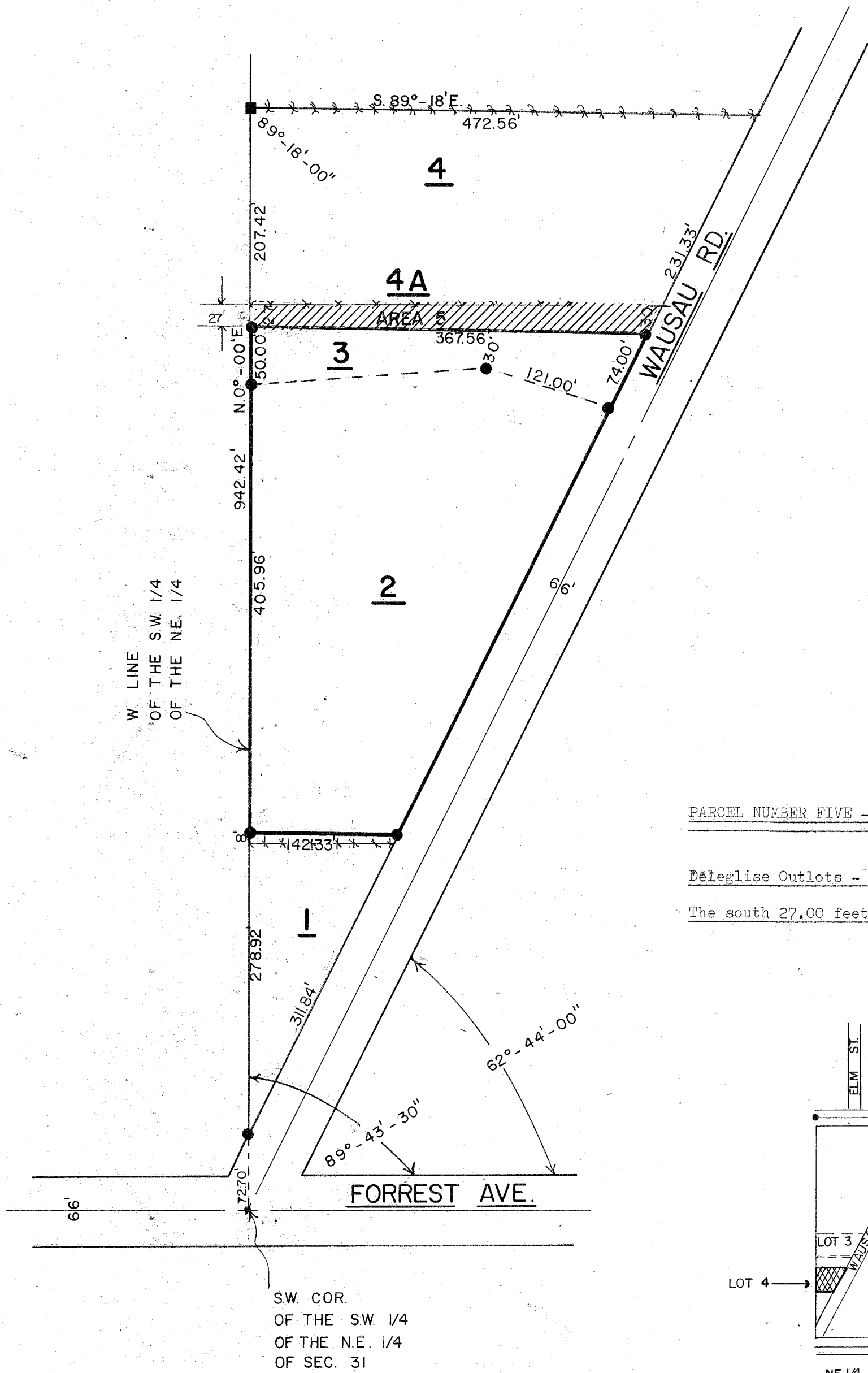

**PARCEL NUMBER FIVE - OWNERSHIP CHANGE**

Deleglise Outlots - Part of lot 4.  
The south 27.00 feet of the North Two Acres of said Lot 4.

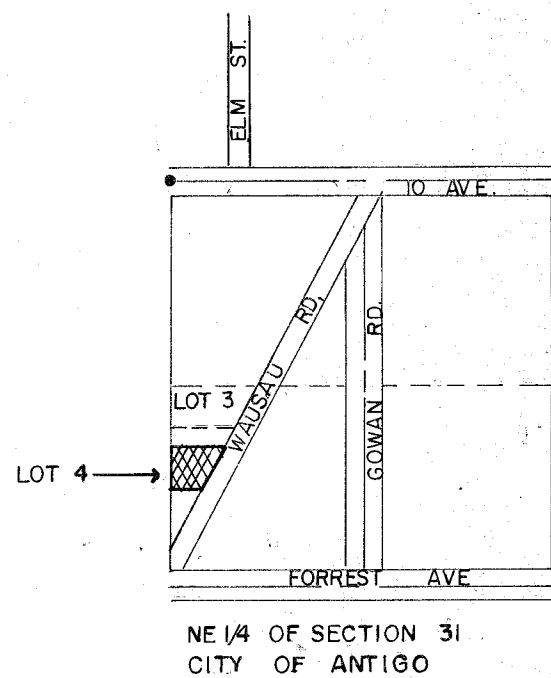

**PARCEL NUMBER ONE - OWNER: Alice F. Ploederl**

Deleglise Outlots - Starting at the south angle of lot 4, thence north on the west line of lot 4, 16 rods 4'-11", thence east 8 rods 10'-4" to highway, thence southerly along west line of highway, 18 rods 14'-10" to the place of beginning.

**PARCEL NUMBER TWO - OWNER: William F. Henry**

Deleglise Outlots - All that portion of Lot 4 lying between the following description of two parcels: Commencing at the Southeast corner of the North 2 Acres of said Lot 4; thence southwest on the east line of said lot, 74 feet; thence northerly 121 feet to point of west line of Lot 4, 50 feet south of southeast corner of said 2 acres, thence north of the west line of said lot to southwest corner of said 2 acres, thence east on south line of said 2 acres to point of beginning; Thence commencing at the south angle of said lot 4, thence north on the west line, 16 rods 14'-11", thence 8 rods, 10'-4" to highway, thence southerly on west line of highway 18 rods, 14'-10".

**PARCEL NUMBER THREE - OWNER: Elsie Katherine Riha**

Deleglise Outlots - Part of lot 4 starting at the southeast corner of the north 2 acres of said lot 4, thence southerly on the east line of said lot, 74 feet; thence in a northerly direction 121 feet to a point 30 feet south of the south line of said north 2 acres of said lot 4, thence in a southwesterly direction to a point on the west line of said lot 4, 50 feet south of southwest corner of north 2 acres of lot 4; thence north on west line of said lot to southwest corner of said north 2 acres; thence east on the south line of said north 2 acres to place of beginning.

**PARCEL NUMBER FOUR - A - OWNER: Jessie Whitt**

Deleglise Outlots - The south 1 acre of the north 2 acres of lot 4, except the east 60 feet of the north 10 feet.

**PARCEL NUMBER FOUR - OWNER: Floyd R. VanZile**

Deleglise Outlots - The north 1 acre of lot 4 plus the east 60 feet of the north 10 feet of the south 1 acre of the north 2 acres of lot 4.

SURVEYED BY: GARY A. RADTKE, RLS DATE: 10/28/75

*Gary A. Radtke*



RECORD # 30172  
LANGLADE COUNTY SURVEYORS OFFICE  
DATE FILED: 5/24/93 BY: D.T.

<b>LANGLADE DEVELOPMENT</b>			
SCALE: 1" = 10'	REVISIONS	BY	DATE
DATE: 10-24-75			
DR: JF	CKD:		
AP: VD:			
TITLE: <b>BETTY MARKGRAF</b>	NO. <b>219</b>		