

DESCRIPTION

Commencing at the South East corner of the South West One Quarter of the South East One Quarter, Section 23, T32N, R10E, Town of Peck, Langlade County, Wisconsin; Thence N 90° 00' 00" E along the South line of Section 23, 420.00 feet; Thence N 2° 42' 00" E 33.00 feet to the North line of County Trunk Highway C; Thence N 2° 42' 00" E 297.00 feet; Thence S 90° 00' 00" W, 220.00 feet; Thence S 2° 42' 00" W, 30.00 feet; Thence S 90° 00' 00" W, 400.00 feet; Thence S 2° 42' 00" W, 267.00 feet to the North line of County Trunk Highway C. Thence S 2° 42' 00" W, 33.00 feet to the South line of Section 23; Thence N 90° 00' 00" E, 200.00 feet to the point of beginning.

Surveyed By: Gary A. Radtke, R.L.S. S 1248

Date: 7/28/75 *Gary A. Radtke*

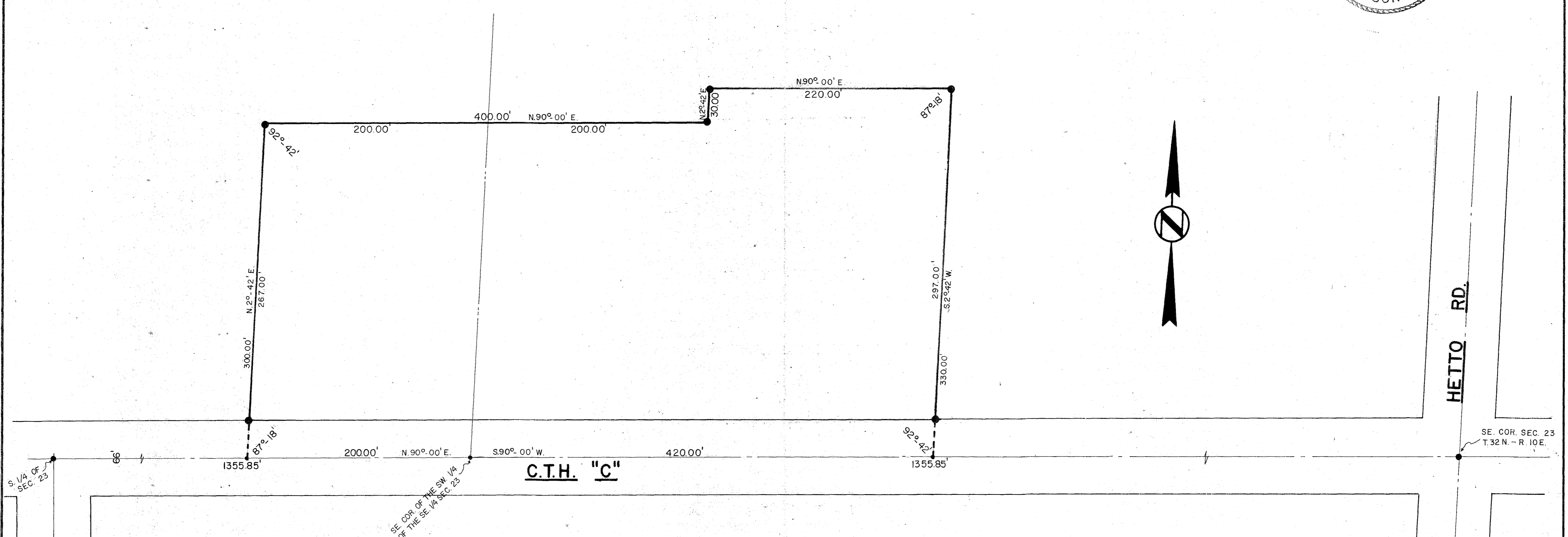
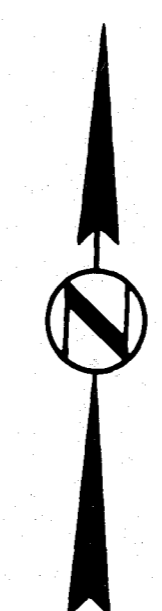
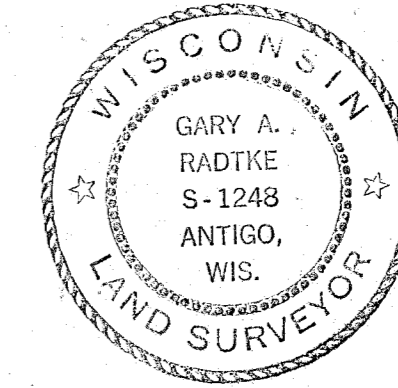

TOWN RD.

HETTO RD.

C.T.H. "C"

SE. COR. SEC. 23  
T. 32 N. - R. 10 E.

RECORD # 30173  
LANGLADE COUNTY SURVEYORS OFFICE  
DATE FILED: 5/24/93y. D.T.

LANGLADE DEVELOPMENT			
SCALE	1" = 60'	REVISIONS	BY DATE
DATE	7-23-75		
DR. N.	P.V.	CKD.	
AP. VD.			
TITLE	TONY POMAR		NO. 217