

DESCRIPTION

A parcel of land which is in the Northwest one-quarter (NW $\frac{1}{4}$) of the Southeast one-quarter (SE $\frac{1}{4}$) of Section Four (4), Town 30 North, Range 11 East, Town of Rolling, Langlade County, Wisconsin.

Commencing at the Northwest (NW) corner of the Northwest one-quarter (NW $\frac{1}{4}$) of the Southeast one-quarter (SE $\frac{1}{4}$) of Section Four (4), Town 30 North, Range 11 East, Town of Rolling, Langlade County, Wisconsin; THENCE N90°00'00"E along the north line of the NW $\frac{1}{4}$ of the SE $\frac{1}{4}$ of said Section 4, 742.00 feet to the point of beginning; THENCE S00°00'00"E, 300.00 feet; THENCE N88°57'06"E, 393.78 feet; THENCE N12°23'00"E, 299.77 feet to the north line of the NW $\frac{1}{4}$ of the SE $\frac{1}{4}$ of said Section 4; THENCE S90°00'00"W along the north line of the NW $\frac{1}{4}$ of the SE $\frac{1}{4}$ of said Section 4, 458.00 feet to the point of beginning.

EXCEPT THE north 33.00 feet thereof which is the right-of way of Monarch Road.

AREA of said land is approximately 2.895 acres.

SURVEYED by Gary A. Radtke, RLS 1248

Gary A. Radtke, RLS

Gary A. Radtke

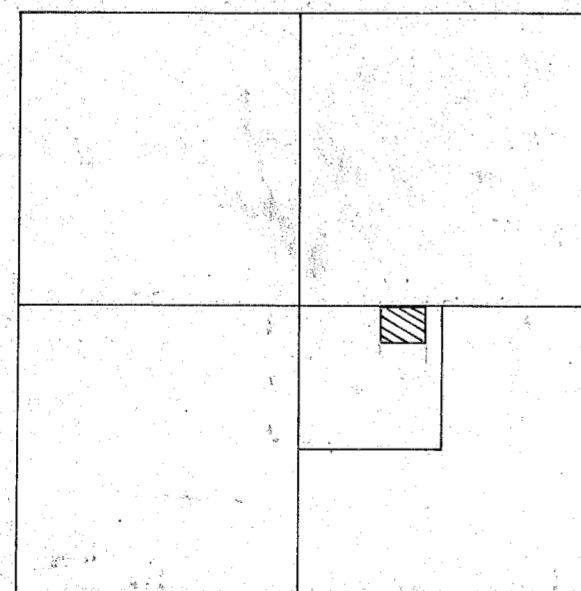
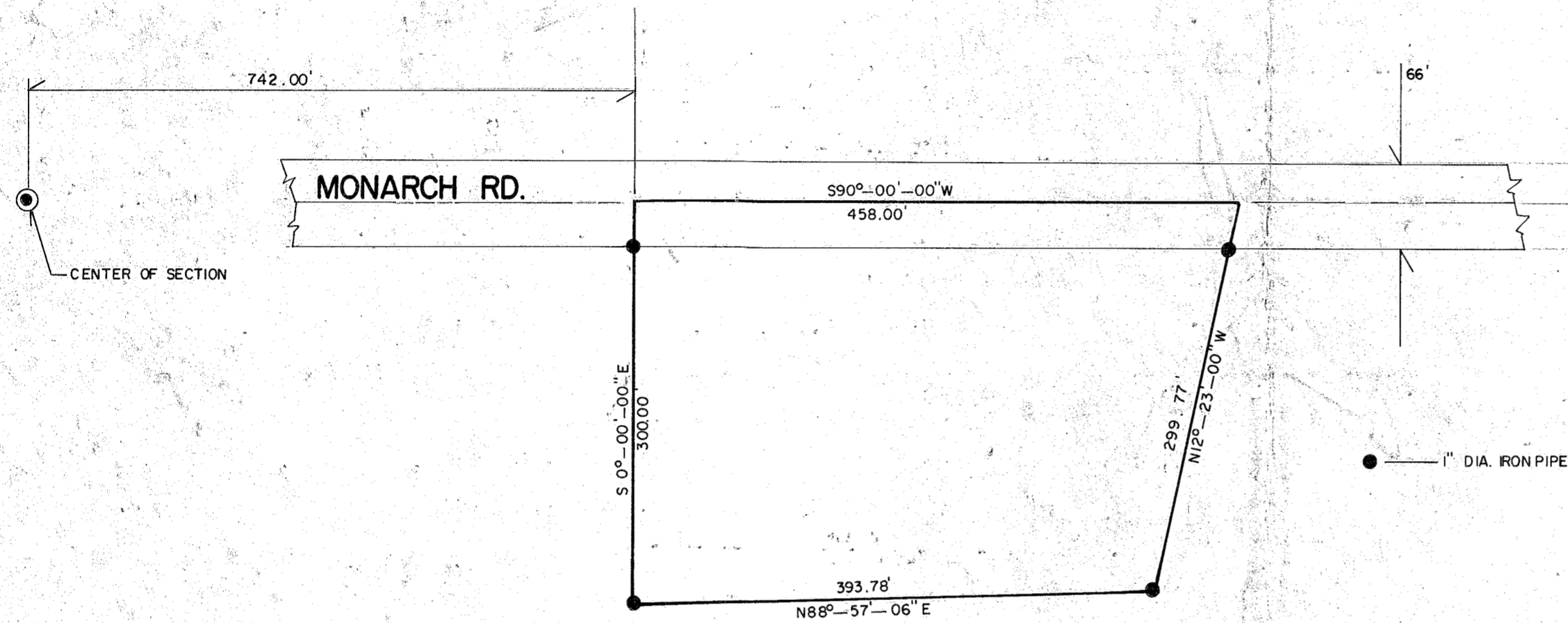
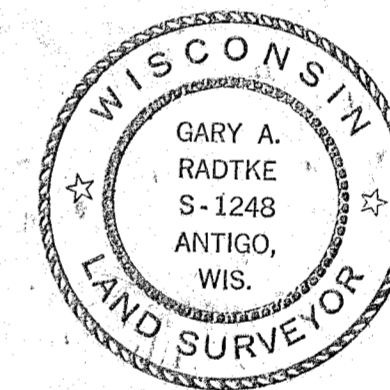

SECTION 4
T30N, R11E

RECORD # 30175
LANGLADE COUNTY SURVEYORS OFFICE
DATE FILED: 5/24/93 BY: D.T.

LANGLADE DEVELOPMENT			
SCALE	REVISIONS	BY	DATE
DR'N	CKD		
AP'VD			
TITLE	NO.		
WENZEL HUSNICK SURVEY	208-75		