

DESCRIPTION

A parcel of land which is in the Southwest one-quarter (SW $\frac{1}{4}$) of the Southeast one-quarter (SE $\frac{1}{4}$) of Section 19, Town 32 North, Range 10 East, Town of Peck, Langlade County, Wisconsin.

Commencing at the Southeast (SE) corner of the Southwest one-quarter (SW $\frac{1}{4}$) of the Southeast one-quarter (SE $\frac{1}{4}$) of Section 19, T32N, R10E, Town of Peck, Langlade County, Wisconsin; THENCE N90°00'00"W along the south line of the SW $\frac{1}{4}$ of the SE $\frac{1}{4}$ of said Section 19, 1657.55 feet to the point of beginning; THENCE N04°25'40"W, 579.32 feet; THENCE N84°54'00"W, 253.90 feet; THENCE S06°24'21"W, 603.93 feet to the south line of the SW $\frac{1}{4}$ of the SE $\frac{1}{4}$ of said Section 19; THENCE N90°00'00"E along the south line of the SW $\frac{1}{4}$ of the SE $\frac{1}{4}$ of said Section 19, 365.00 feet to the point of beginning.

Except the south 33.00 feet thereof which is the right-of-way of County Trunk Highway "C".

Surveyed by Gary A. Radtke, Registered Land Surveyor S-1248 supervision.

Gary A. Radtke, RLS

Gary A. Radtke

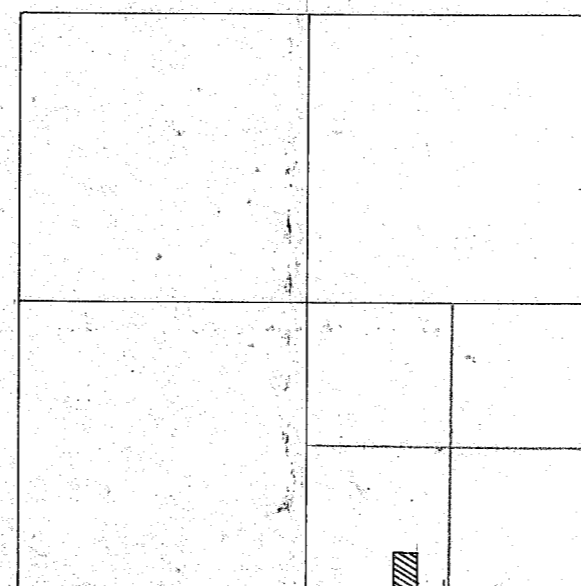
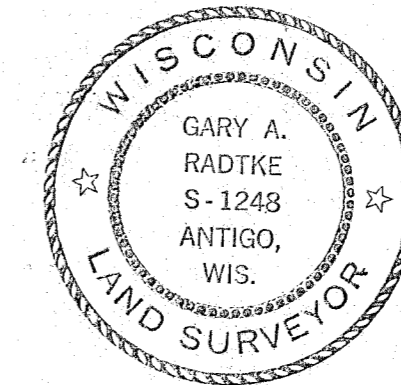

SECTION 19
T 32N, R10E

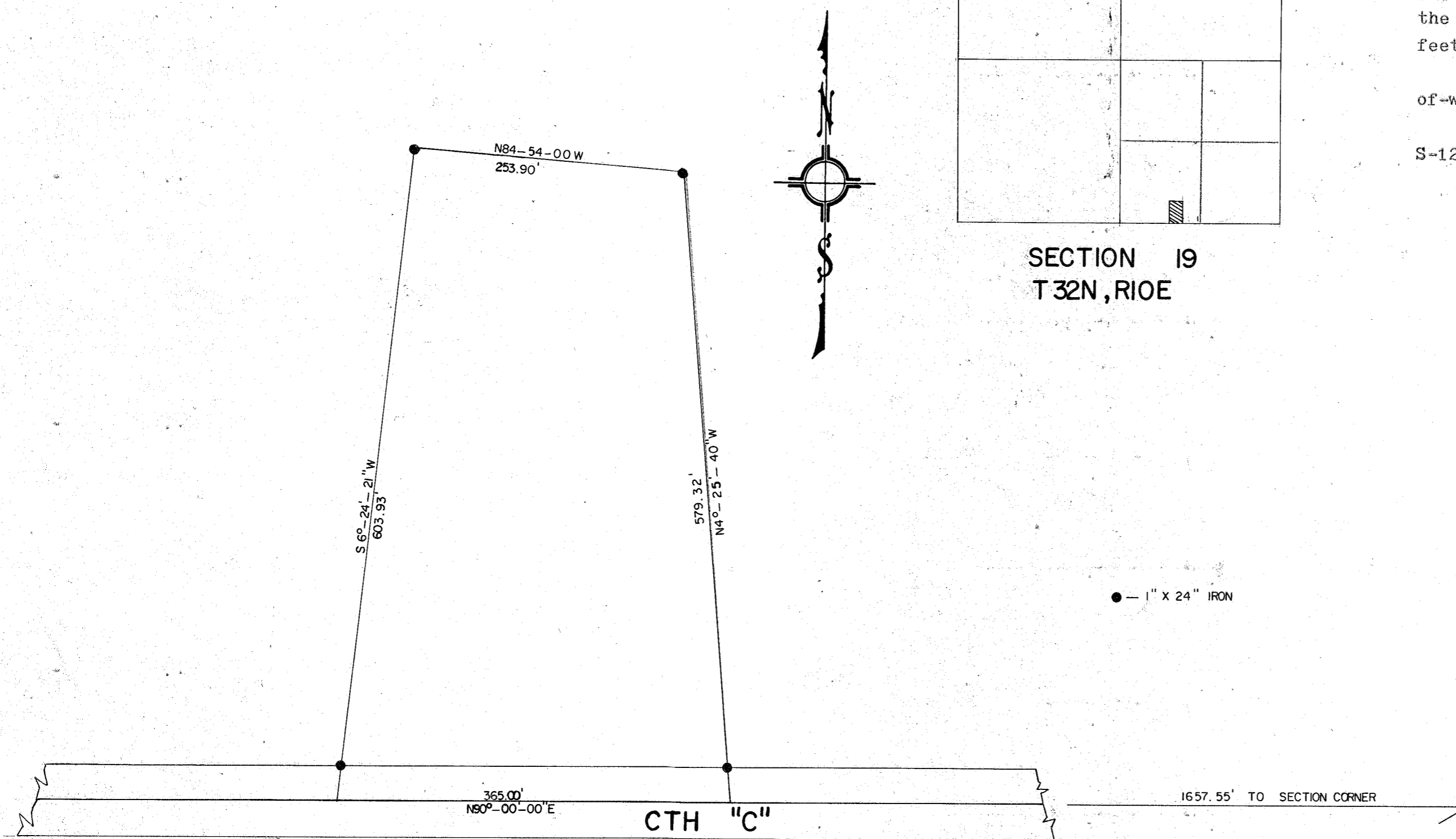

RECORD # 30179
 LANGLADE COUNTY SURVEYORS OFFICE
 DATE FILED: 5/24/93 BY: D.T.

LANGLADE		DEVELOPMENT	
SCALE	REVISIONS		BY DATE
DATE			
DR'N.	CKD.		
AP'VD.			
TITLE		NO.	
KEN PREUSS SURVEY		200-75	