

DESCRIPTION

The south 86.00 feet of Lot 643 of the Assessor's Plat, City of Antigo,  
Langlade County, Wisconsin.

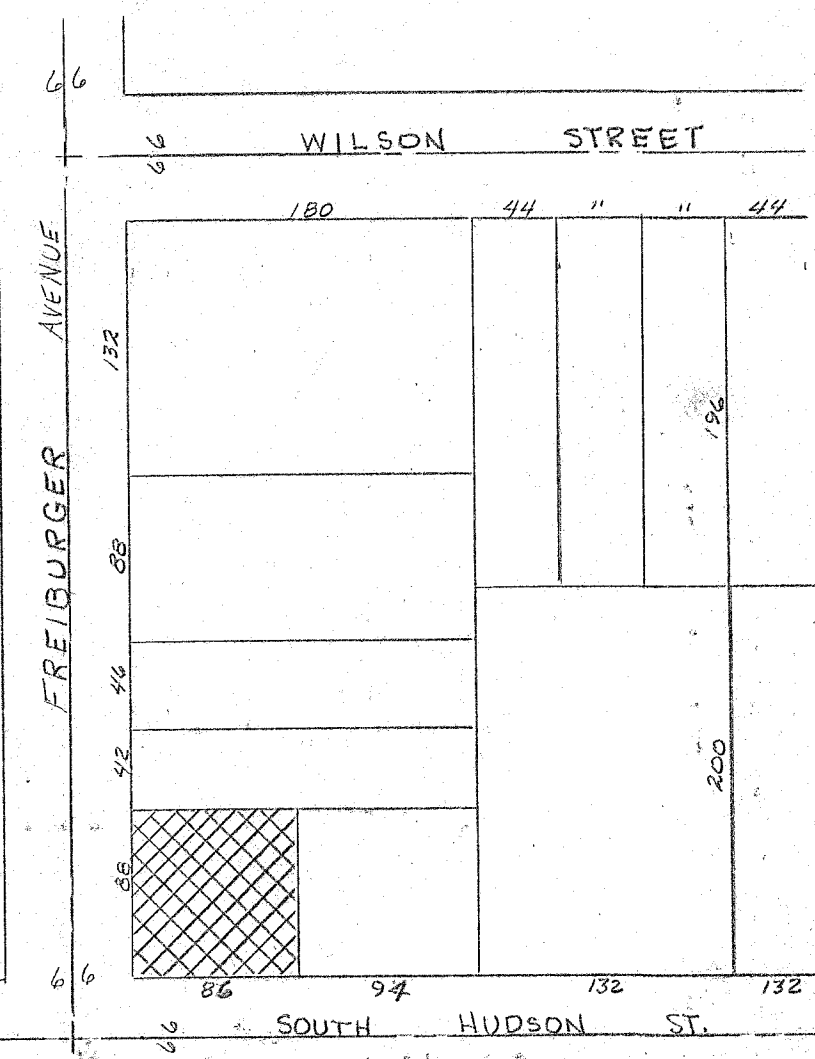

RECORD # 30180  
LANGLADE COUNTY SURVEYORS OFFICE  
DATE FILED: 5/24/93 BY: D.T.

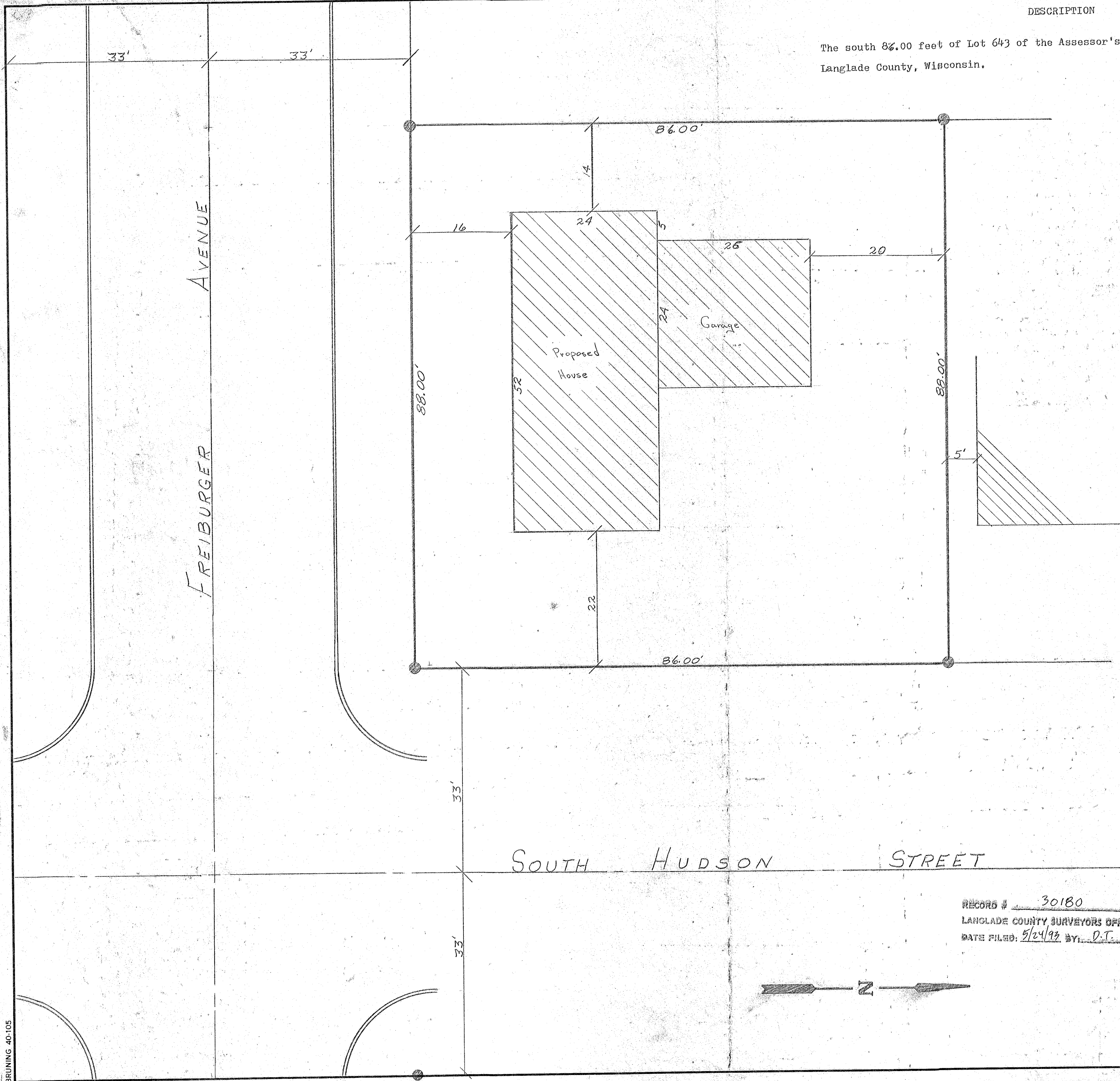
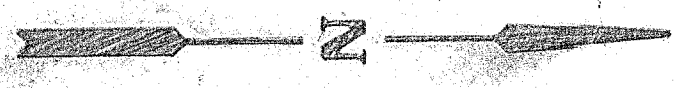

SCALE 1" = 10'		REVISIONS		BY	DATE
DATE	5/12/75				
DR. N.	GAR	CKD.			
AP. VD.	GAR				
TITLE					NO.
TIM FERMANICH SURVEY					PLAN - 144 File - 54/75